



NOMADIC™

R150

User Guide

Thank you for choosing

NOMVDIC™

NOMVDIC™, founded by a group of people with the spirit of exploration. As a user-focused and technology-based enterprise, we believe that our products have the potential to inspire you to seek out the infinite possibilities of entertainment, extending the dimensions of your home, and redefining it to fit the lifestyle you like. We created NOMVDIC for you who seek more.

Once again, thank you for choosing NOMVDIC™.

# Safety Precautions

---

Please read the following **Safety Precautions** before you start using the projector.

- Read all warnings and follow all instructions.
- Allow at least 20" (50 cm) clearance around the projector to ensure proper ventilation.
- Place the projector in a well-ventilated area. Do not place anything on the projector that prevents heat dissipation.
- Do not place the projector on an uneven or unstable surface. The projector may fall over, causing personal injury or projector malfunction.
- Do not look straight at the projector lens during operation. The intense light beam may damage your eyes.
- Do not block the projection lens with any objects when the projector is under operation as this could cause objects to become heated and deformed or even cause a fire.
- Do not attempt to disassemble the projector. There are dangerous high voltages inside which may cause death if you should come into contact with live parts.
- When moving the projector, be careful not to drop or bump the projector on anything.
- Do not place any heavy objects on the projector or connection cables.
- Do not stand the projector on end vertically. Doing so may cause the projector to fall over, causing personal injury or projector malfunction.
- Avoid exposing the projector to direct sunlight or other sources of sustained heat. Do not install near any heat sources such as radiators, heat registers, stoves, or other devices (including amplifiers) that may increase the temperature of the projector to dangerous levels.
- Do not place liquids near or on the projector. Liquids spilled into the projector may cause it to fail. If the projector does become wet, disconnect it from the power supply and contact us to have the projector serviced.
- When the projector is under operation, you may sense some heated air and odor from its ventilation grill. It is a normal operation and not a defect.

- Do not attempt to circumvent the safety provisions of the polarized or grounding-type plug. A polarized plug has two blades with one wider than the other. A grounding-type plug has two blades and a third grounding prong. The wide and third blade are provided for your safety. If the plug does not fit into your outlet, obtain an adapter and do not attempt to force the plug into the outlet.
- When connecting to a power outlet, DO NOT remove the grounding prong. Please ensure grounding prongs are NEVER REMOVED.
- Protect the power cord from being treaded upon or pinched, particularly at the plug, and at the point where it emerges from the projector.
- In some countries, the voltage is NOT stable. This projector is designed to operate safely within a voltage between 100 to 240 volts AC, but could fail if power cuts or surges of  $\pm 10$  volts occur. In areas where voltage may fluctuate or cut out, it is recommended that you connect your projector through a power stabilizer, surge protector, or uninterruptable power supply (UPS).
- If smoke, an abnormal noise, or a strange odor is present, immediately switch the projector off and contact your dealer or NOMVDIC™. It is dangerous to continue using the projector.
- Use only attachments/accessories specified by the manufacturer.
- Disconnect the power cord from the AC outlet if the projector is not being used for a long period of time.
- Refer all servicing to qualified service personnel.



# Consignes de sécurité

Veillez lire les **Précautions de sécurité** suivantes avant de commencer à utiliser le projecteur.

- Conservez ce guide d'utilisation dans un endroit sûr pour pouvoir vous y reporter ultérieurement.
- Lisez tous les avertissements et suivez toutes les instructions.
- Laissez un espace d'au moins 20" (50 cm) autour du projecteur pour garantir une ventilation appropriée.
- Placez le projecteur dans une zone bien ventilée. Ne placez rien sur le projecteur qui empêche la dissipation thermique.
- Ne placez pas le projecteur sur une surface instable ou irrégulière. Le projecteur peut tomber, causant des blessures physiques ou un dysfonctionnement du projecteur.
- Ne regardez pas directement l'objectif du projecteur pendant le fonctionnement. L'intensité du faisceau lumineux pourrait entraîner des lésions oculaires.
- Ouvrez toujours l'obturateur de l'objectif ou retirez toujours le protège-objectif lorsque la lampe du projecteur est allumée.
- Ne bloquez pas l'objectif de projection avec des objets lorsque le projecteur est en cours de fonctionnement car cela pourrait causer l'échauffement et la déformation des objets, voire causer un incendie.
- La lampe devient extrêmement chaude pendant le fonctionnement. Laissez le projecteur refroidir pendant environ 45 minutes avant de retirer la lampe pour la remplacer.
- N'utilisez pas les lampes au-delà de la durée de vie nominale des lampes. Une utilisation excessive des lampes au-delà de leur durée de vie nominale peut entraîner leur éclatement dans de rares occasions.
- Ne remplacez jamais la lampe ou un composant électronique tant que le projecteur n'est pas débranché.
- N'essayez pas de démonter le projecteur. Les hautes tensions dangereuses présentes à l'intérieur peuvent causer la mort si vous entrez en contact avec les pièces sous tension.
- Lors du déplacement du projecteur veillez à ne pas faire tomber ni cogner le projecteur. • Ne placez aucun objet lourd sur le projecteur ou les câbles de raccordement.
- Ne placez aucun objet lourd sur le projecteur ou les câbles de raccordement.

- Ne faites pas tenir le projecteur sur une extrémité à la verticale. Procéder de la sorte peut causer la chute du projecteur et des blessures physiques ou un dysfonctionnement du projecteur.
- Évitez d'exposer le projecteur à la lumière directe du soleil ou à d'autres sources de chaleur soutenues. N'installez pas l'appareil près d'une source de chaleur telle qu'un radiateur, un registre de chaleur, un poêle ou tout autre appareil (y compris un amplificateur) pouvant augmenter la température du projecteur à des niveaux dangereux.
- Ne placez pas de liquides sur le projecteur, ni à proximité. Les liquides reversés dans le projecteur peuvent entraîner une panne. Si le projecteur est mouillé, débranchez-le de l'alimentation électrique et contactez votre centre de service local pour faire réparer le projecteur.
- De l'air chaud et une odeur particulière peuvent s'échapper de la grille de ventilation lorsque le projecteur est sous tension. Il s'agit du fonctionnement normal et non d'un défaut.
- N'essayez jamais de contourner le dispositif de sécurité de la fiche polarisée ou de mise à la terre. Une fiche polarisée comporte deux broches dont une plus large que l'autre. Une fiche du type terre contient 2 broches normales et une troisième pour la terre. La broche large et la troisième broche sont destinées à votre sécurité. Si la fiche n'entre pas dans votre prise, procurez-vous un adaptateur et ne tentez pas de forcer la fiche dans la prise.
- Lors du branchement sur une prise de courant, NE retirez PAS la broche de mise à la terre. Veuillez vous assurer que les broches de mise à la terre ne sont JAMAIS RETIRÉES.
- Protégez le cordon d'alimentation pour qu'il ne soit pas piétiné ou pincé, en particulier au niveau de la fiche et à l'endroit où il sort du projecteur.
- Dans certains pays, la tension n'est PAS stable. Ce projecteur est conçu pour fonctionner en toute sécurité à une tension comprise entre 100 et 240 V CA, mais une panne peut survenir en cas de coupure de courant ou de surtension de  $\pm 10$  V. Dans les zones où la tension peut fluctuer ou être coupée, il est conseillé de raccorder votre projecteur à un stabilisateur de puissance, un dispositif de protection contre les surtensions ou un onduleur (UPS).
- Si de la fumée, un bruit anormal ou une odeur inhabituelle sont présents, éteignez immédiatement le projecteur et contactez votre revendeur ou ViewSonic®. Il est dangereux de continuer à utiliser le projecteur.
- Utilisez uniquement des fixations/accessoires spécifiés par le fabricant.
- Débranchez le cordon d'alimentation de la prise CA si le projecteur n'est pas utilisé pendant une longue période.
- Pour tout entretien, veuillez vous adresser à du personnel qualifié.

# Content



<b>Safety Precautions .....</b>	<b>3</b>
<b>Consignes de sécurité .....</b>	<b>5</b>
<b>Introduction .....</b>	<b>12</b>
Package Contents .....	12
Product Overview .....	13
Projector .....	13
Connection Ports .....	15
Remote Control .....	16
<b>Initial Setup .....</b>	<b>18</b>
Choosing a Location – Projection Orientation .....	18
Projection Dimensions .....	19

<b>Making Connections .....</b>	<b>20</b>
Connecting to Power.....	20
DC Power (Power Outlet) .....	20
USB-C Power Bank .....	22
Using the Battery .....	23
Connecting to External Devices .....	24
HDMI Connection.....	24
USB Connection .....	25
Wireless Screen Mirroring .....	27
Connecting to Audio.....	28
Bluetooth Speaker .....	28
Bluetooth Out .....	29
Connecting to Networks .....	30
Wi-Fi Connection.....	30
Custom SSID.....	31
NOMVDIC Remote Control App.....	32
<b>Using the Projector .....</b>	<b>33</b>
Starting Up the Projector .....	33
First Time Activation.....	34
Bluetooth Pairing .....	34
Preferred Language.....	35
Network Settings.....	36

Selecting an Input Source.....	37
Adjusting the Projected Image .....	39
Front, Side, and Ceiling Projection .....	39
Adjusting the Focus.....	40
Shutting Down the Projector.....	41
<b>Operating the Projector .....</b>	<b>42</b>
Home Screen .....	42
Home Screen – On-Screen Display (OSD) Menu Tree.....	44
Menu Operations .....	50
File Management.....	50
Apps Center.....	59
Settings .....	61
Screen Mirroring.....	74
Bluetooth .....	75
Add App .....	76
Input Source Selected – On-Screen Display (OSD) Menu Tree .....	77
Image Setting Menu .....	80
Advanced Setting Menu.....	84

<b>Appendix .....</b>	<b>87</b>
Specifications.....	87
Timing Chart .....	89
HDMI Video Timing .....	89
HDMI PC Timing.....	90
USB C Video Timing.....	91
USB-C PC Timing.....	92
3D Support Timing.....	93
Troubleshooting .....	94
LED Indicators .....	96
Maintenance.....	97
General Precautions.....	97
Cleaning the Lens.....	97
Storing the Projector .....	97

<b>Regulatory and Service Information .....</b>	<b>98</b>
Compliance Information.....	98
FCC Compliance Statement .....	98
CE Conformity for European Countries .....	100
Declaration of RoHS2 Compliance.....	101
Battery Warning.....	102
Indian Restriction of Hazardous Substances.....	103
Copyright Information .....	104
Customer Service.....	105
Limited Warranty .....	106

# Introduction

## Package Contents

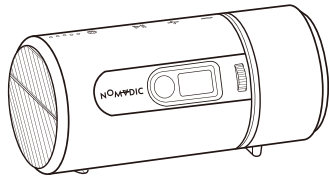

R150



Remote Control  
Batteries

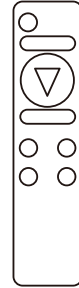

Remote Control



USB C Cable



Power Adapter



Power Cord



Quick Start Guide



Carry Bag

**NOTE:** The power cord and video cables included in your package may vary depending on your country. Please contact customer service for more information.



# Product Overview

## Projector

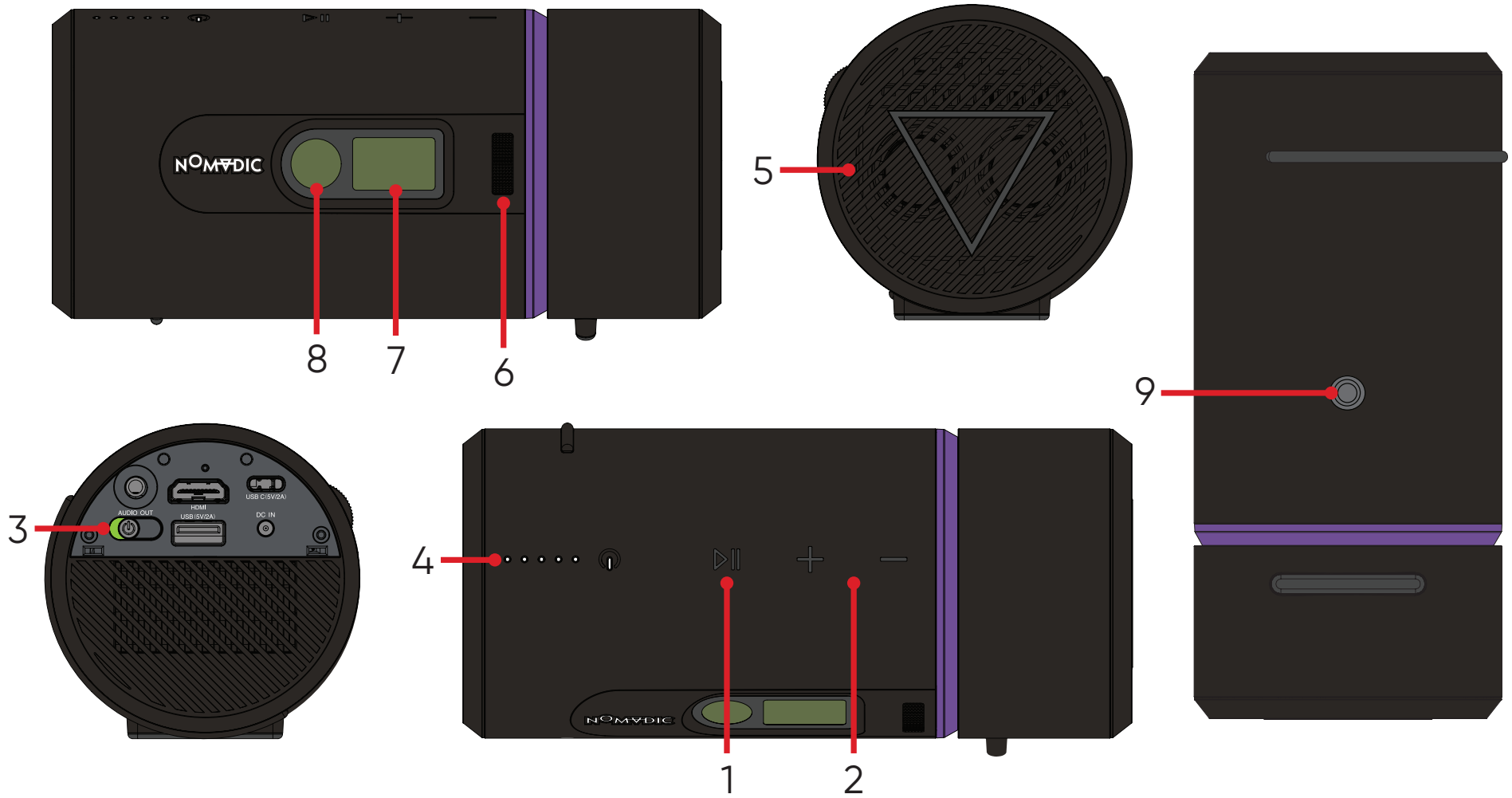

Item		Description
1	Play/Pause Button	Play and pause the content in the media player
2	Volume Control	Increase or decrease the volume level
3	Power Toggle	Powers On/Off the projector
4	Battery Indicator	Indicates remaining battery power
5	Harman Kardon Speakers	Harman Kardon Speakers
6	Focus Adjustment Ring	Adjusts the focus
7	Lens	Projection lens
8	IR Sensor	IR sensor
9	Tripod Mount	Mounting location for tripods

## Connection Ports

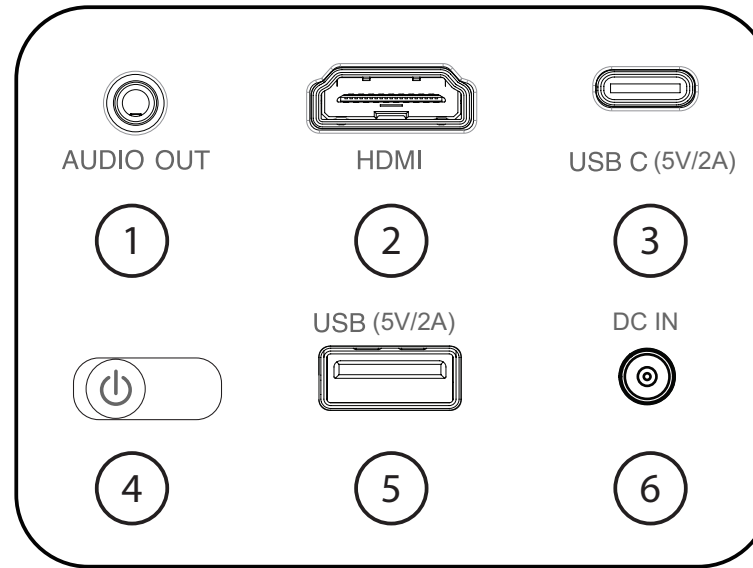

Port		Description
1	Audio Out (3.5 mm jack)	3.5 mm jack audio output socket
2	HDMI <sup>1</sup>	HDMI port <sup>2</sup>
3	USB-C <sup>3</sup>	USB-C port
4	Power Switch	Power On/Off
5	USB A (5V/2A)	USB 2.0 Type A port (USB Reader - FAT32/NTFS)
6	DC IN	Power input socket

<sup>1</sup> Supports HDMI 1.4, HDCP 1.4.

<sup>2</sup> iPhone/iPad users will need to buy an additional adapter. To avoid compatibility issues, please use Apple authorized accessories.

<sup>3</sup> Please use the supplied USB-C cable, and ensure your USB-C device can support video transmission as well as charging.

## Remote Control

Button		Description
1	Power	Turn on the Projector.
2	Focus	To manually adjust, press the <b>Focus</b> button on the remote control and use the <b>Left</b> and <b>Right</b> arrows. <b>NOTE:</b> This model does not support the <b>Focus</b> button. To adjust the focus of the on-screen image, please use the <b>Focus Adjustment Ring</b> .
3	Settings	Display the Settings menu.
4	OK/Up/Down/Left/Right	Confirm the selection. Navigate and select the desired menu items and make adjustments.
5	Return	Return to the previous screen.
6	Home	Access the <b>Home</b> screen.
7	Increase	Increase the volume.
8	Play/Pause	Play/Pause content. <b>NOTE:</b> Only supports built-in media player.
9	Decrease	Decrease the volume.
10	Mute	Mute/Unmute.

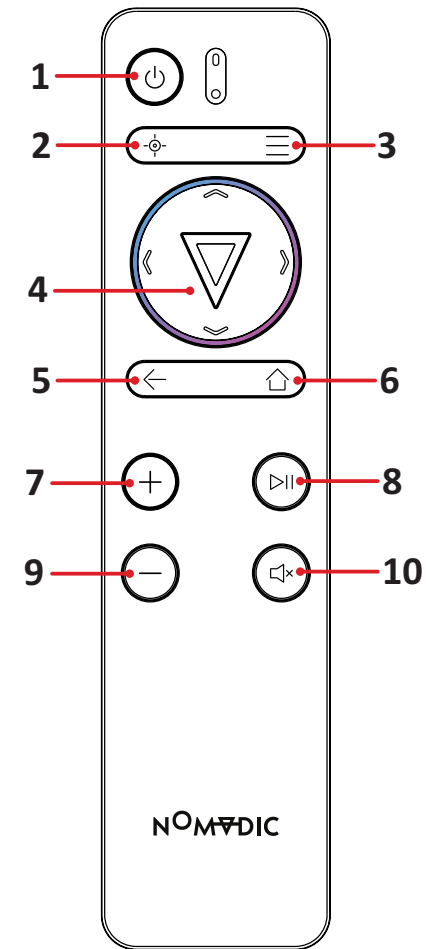

**NOTE:** You can also control the R150 with the NOMVDIC Remote Control App. To learn more, see page 32.

## Remote Control - Effective Range

To ensure proper function of the remote control follow the steps below:

1. The remote control must be held at an angle within 30° perpendicular to the projector's IR remote control sensor(s).
2. The distance between the remote control and the sensor(s) should not exceed 8 m (26 ft.)

## Remote Control - Replacing the Batteries

1. Remove the battery cover from the bottom of the remote control by pressing the finger grip and sliding it across.
2. Remove any existing batteries (if necessary) and install two AAA batteries.
3. Observe the battery's polarities as indicated.
4. Replace the battery cover by aligning it with the base and pushing it back into position.

### NOTE:

- Avoid leaving the remote control and batteries in excessive heat or a humid environment.
- Replace only with the same or equivalent type recommended by the battery manufacturer.
- If the batteries are drained or if you will not be using the remote control for an extended period of time, remove the batteries to avoid damage to the remote control.
- A battery subjected to extremely low air pressure may result in an explosion or the leakage of flammable liquid or gas.
- Avoid high or low extreme temperatures that a battery can be subjected to during use, storage or transportation; and low air pressure at high altitude.
- Dispose of the used batteries according to the manufacturer's instructions and local environment regulations for your region.

# Initial Setup

## Choosing a Location – Projection Orientation

Personal preference and room layout will decide the installation location. Consider the following:

- Size and position of your screen.
- Location of a suitable power outlet.
- Location and distance between the projector and other equipment.

The projector is designed to be installed in one of the following locations:

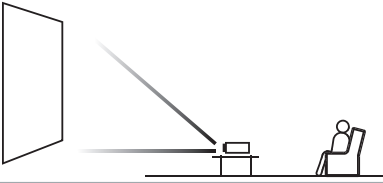
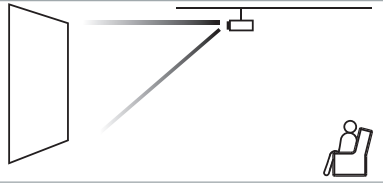
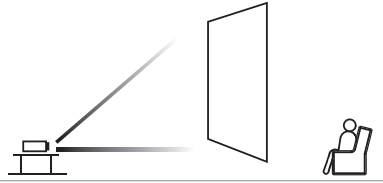
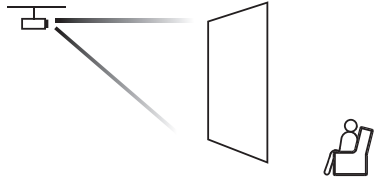
Location	
<b>Front Table</b> The projector is placed near the floor in front of the screen.	
<b>Front Ceiling</b> The projector is suspended upside-down from the ceiling in front of the screen.	
<b>Rear Table<sup>1</sup></b> The projector is placed near the floor behind the screen.	
<b>Rear Ceiling<sup>1</sup></b> The projector is suspended upside-down from the ceiling behind the screen.	

<sup>1</sup> A rear projection screen is required.

# Projection Dimensions

- 16:9 Image on a 16:9 Screen

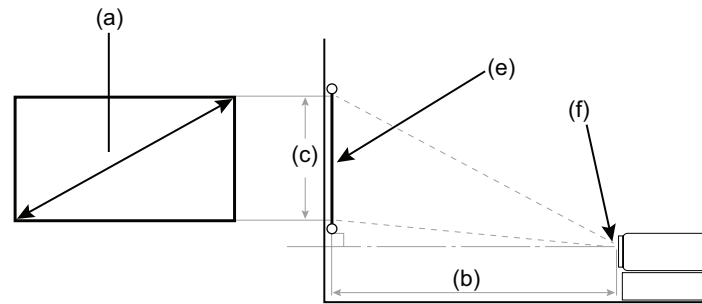

**NOTE:** (e) = Screen / (f) = Center of Lens

## 16:9 Image on a 16:9 Screen

(a) Screen Size		(b) Projection Distance		(c) Image Height		Image Width	
in.	mm	in.	mm	in.	mm	in.	mm
24	610	25.1	637	11.6	296	20.7	526
30	762	31.3	796	14.5	369	25.9	658
40	1016	41.8	1062	19.4	494	34.5	877
50	1270	52.2	1327	24.3	617	43.2	1097
60	1524	62.7	1593	29.2	742	51.7	1312
70	1778	73.1	1858	34	864	60.5	1537
80	2032	83.6	2124	38.9	987	69.1	1755
90	2286	94.1	2389	43.8	1112	77.6	1971
100	2540	104.5	2655	48.7	1237	86.1	2186

**NOTE:** It is recommended that if you intend to permanently install the projector to physically test the projection size and distance using the actual projector before you permanently install it.

# Making Connections

## Connecting to Power

### DC Power (Power Outlet)

1. Connect the power cord to the power adapter.
2. Connect the power adapter to the DC IN jack at the rear of the projector.
3. Connect the power cord plug to a power outlet.

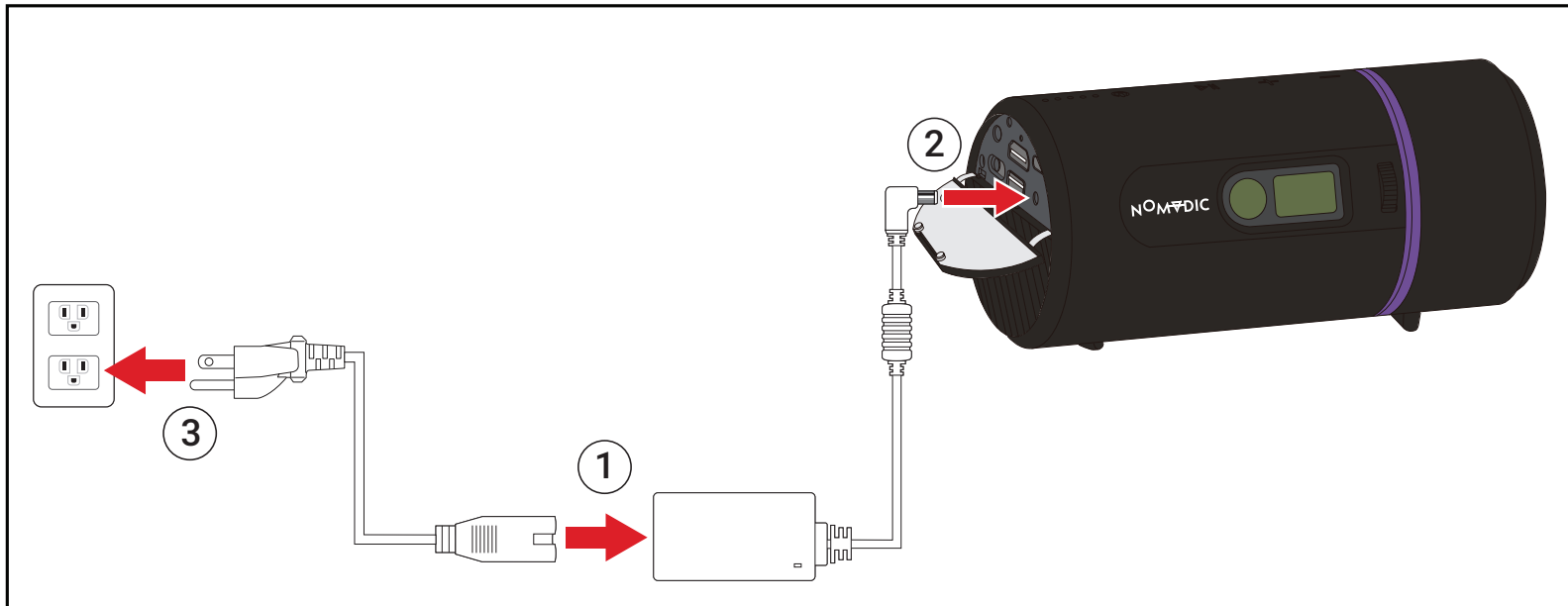

#### NOTE:

- When installing the projector, incorporate a readily accessible disconnect device in the fixed wiring, or connect the power plug to an easily accessible outlet near the unit. If a fault should occur during operation of the projector, use the disconnect device to switch off the power supply, or disconnect the power plug.
- Charge the projector for three (3) hours via the power adapter before using it in battery mode for the first time.



**CAUTION:**

- Only use the bundled power adapter to charge the battery and supply power to your projector.
- Ensure that your projector is connected to the power adapter before turning it on for the first time. We strongly recommend that you use a grounded wall socket while using your projector with the power adapter.
- The socket outlet must be easily accessible and near your projector.
- To disconnect your projector from its main power supply, unplug your projector from the power socket.

## USB-C Power Bank

1. Connect one end of the USB Type-C cable to the USB-C port of the projector.
2. Connect the other end of the USB Type-C cable to the power bank.

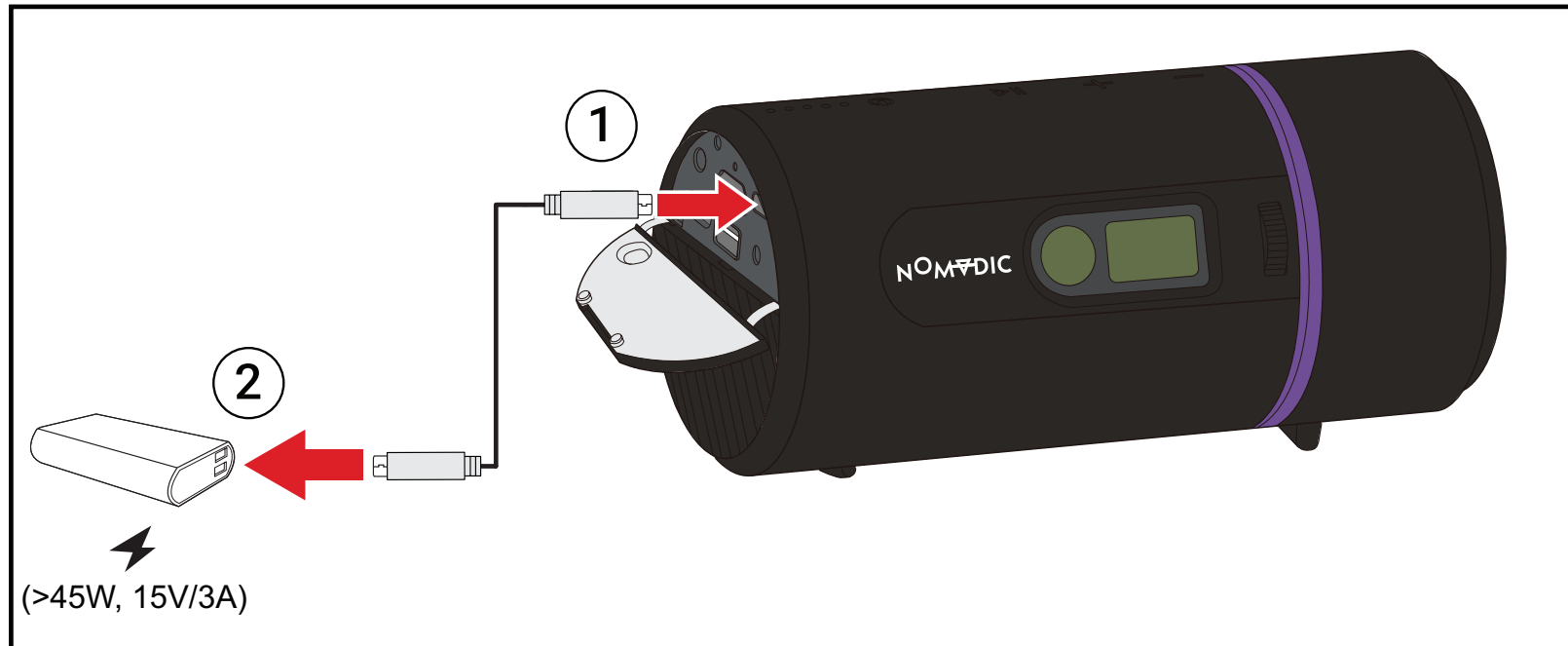

**NOTE:** The power bank should be 45W (15V/3A) at least, and support Power Delivery (PD) protocol output. Additionally, at 15V/3A the projector can be powered on and charged simultaneously. Due to the IC protection mechanism, the USB-C charging function may stop briefly then continue later on.

## Using the Battery

The battery level icon will show at the top right of the **Home Screen**. As the battery's power level runs low, the screen will show a "low battery message".

### Battery Usage Time Information

Charging	About 3 hours
Usage Hours	up to 4 hours (Battery Saving)/up to 2.2 hours (Eco) /up to 1.5 hours (Full) <b>NOTE:</b> If only playing music, usage hours will be 7 hours.
Battery Level Indicator (Charging)	<b>During Charging:</b> Flashing White LED light <b>Full Charge:</b> Solid White LED light

### CAUTION:

Read the following precautions for your projector's battery:

- The battery may need to be charged for three (3) hours first if the projector has not been used for a long time.
- The battery used in this device may present a risk of fire or chemical burn if removed or disassembled.
- Follow the warning labels for your personal safety.
- Risk of explosion if battery is replaced by an incorrect type.
- Do not dispose of in fire.
- Never attempt to short-circuit your projector's battery.
- Never attempt to disassemble and reassemble the battery.
- Discontinue usage if leakage is found.
- The battery and its components must be recycled or disposed of properly.
- Keep the battery and other small components away from children.
- Fully charge the battery at least once every three months.

# Connecting to External Devices

## HDMI Connection

Connect one end of an HDMI cable to the HDMI port of your video device. Then connect the other end of the cable to the **HDMI** port (it supports HDMI 1.4, HDCP 1.4) of your projector.

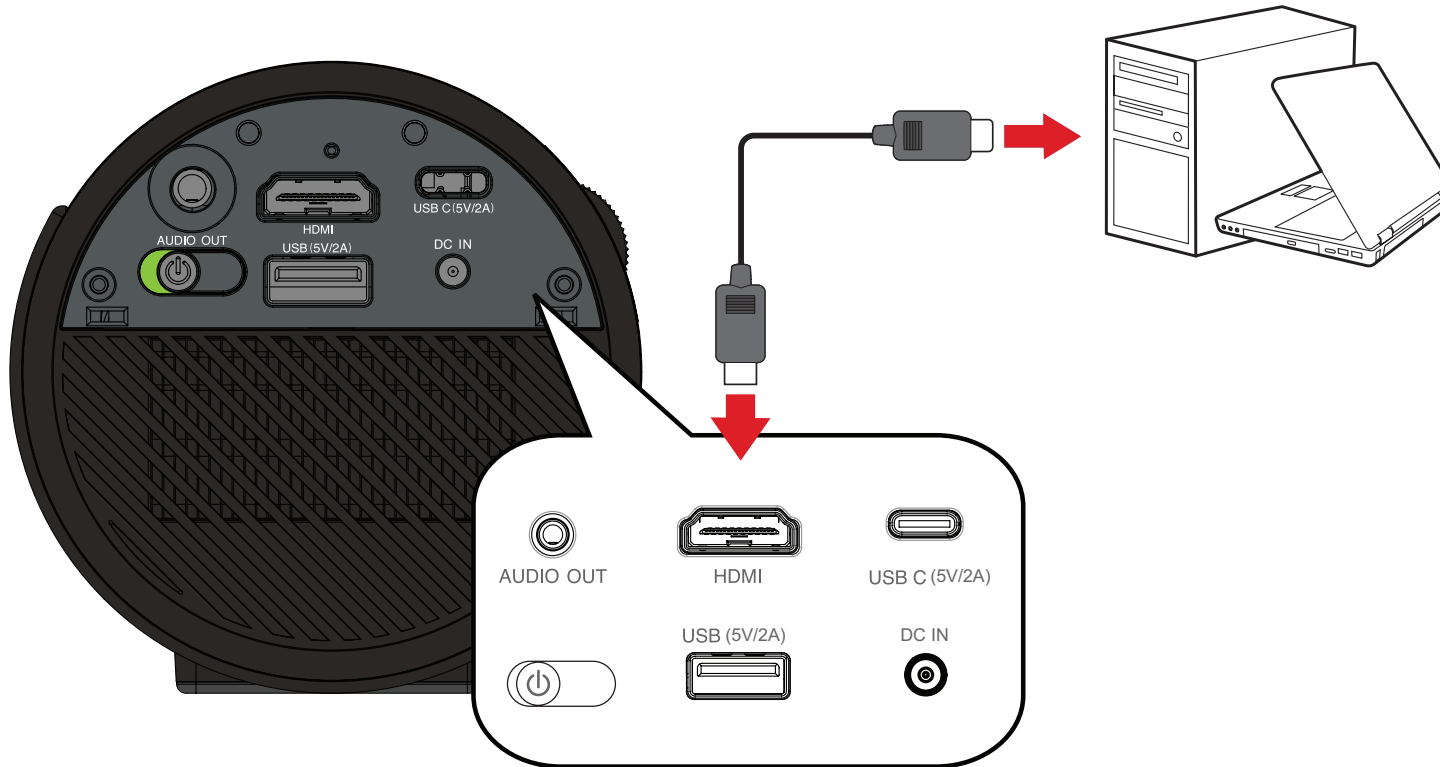

**NOTE:** iPhone/iPad users will need to use an additional adapter.

## USB Connection

### USB-C Connection

Connect one end of a USB Type-C cable to the USB-C port of your device. Then connect the other end of the cable to the **USB-C** port of your projector.

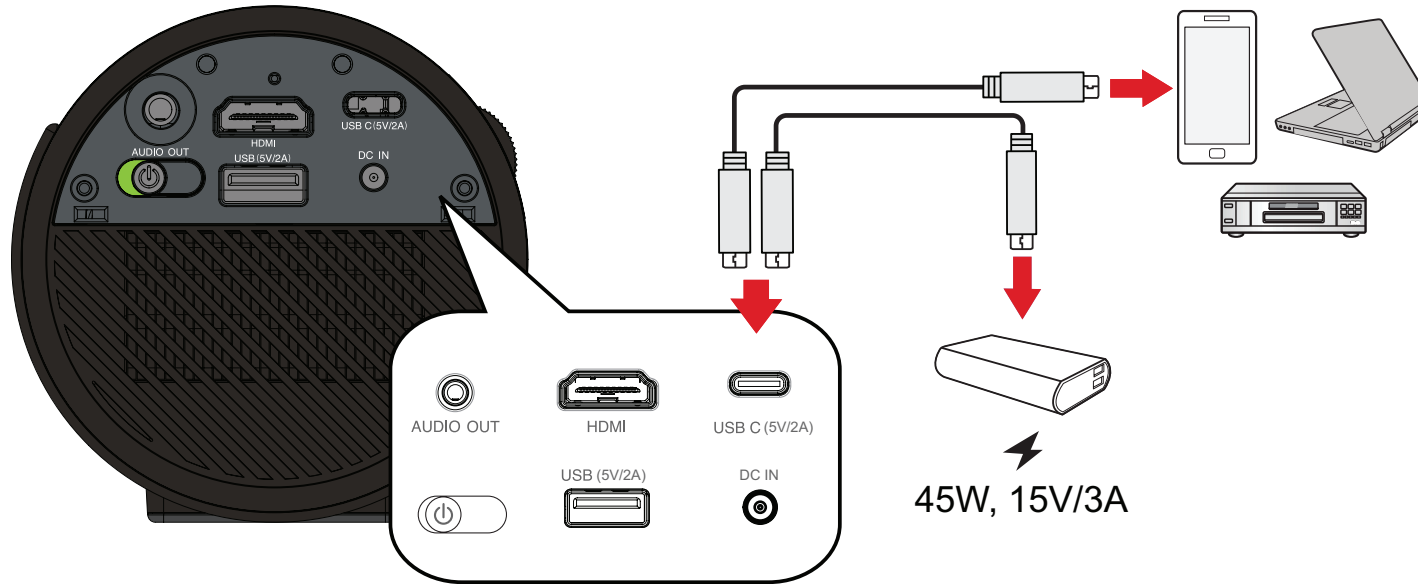

### NOTE:

- Ensure your USB Type-C device can support video transmission.
- The R150 can also use a USB-C connected power bank to turn on the system. After powering on the system, the remaining power will charge the R150's internal battery.

## USB Type A Connection

Connect one end of a USB Type A cable to the USB Type A port of your device (if applicable). Then connect the other end of the cable to the **USB A** port of your projector.

Additionally, you can connect a keyboard, a mouse, dongles, storage devices, etc. to the projector's **USB A** port.



# Wireless Screen Mirroring

Screen Mirroring provides a 5GHz Wi-Fi connection for users to mirror the screen on their personal device.

## NOTE:

- Ensure your device is connected to the same network as the projector.
- It is recommended to use a 5GHz Wi-Fi network for best results.

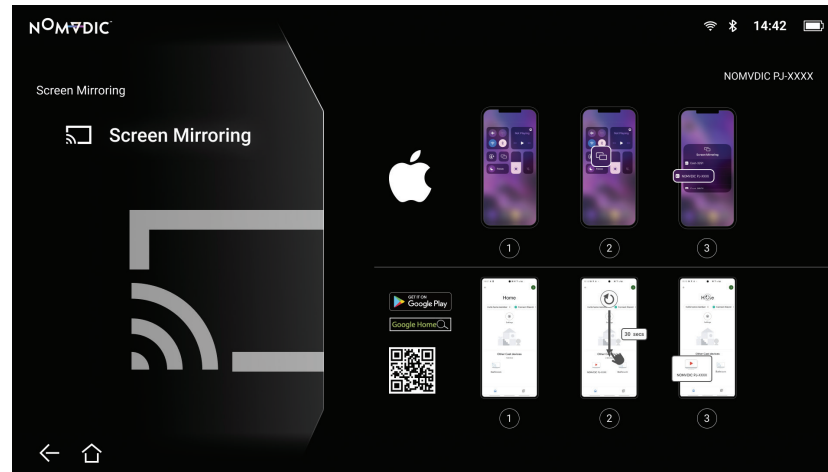

## For iOS:

1. Access the drop down control menu.
2. Select the "Screen Mirroring" icon.
3. Choose "NOMVDIC XXXX".

## For Android:

1. Download and install the "Google Home" application and open it.
2. Pull-to-refresh the app and wait for 30 seconds.
3. "NOMVDIC XXXX" will now be visible, select it.

**NOTE:** Some Android devices support direct "Casting". If your device does, go to the Casting feature and choose "NOMVDIC" from the list of available devices. If you do not have the "Google Home" application you can also scan the QR code and follow the steps to directly cast your Android device.

# Connecting to Audio

## Bluetooth Speaker

The projector is equipped with Bluetooth that allows the user to connect their device wirelessly for audio playback.

To connect and pair your device:

1. Go to: **Home > Bluetooth**.
2. Use the **UP** and **Down** directional buttons on the remote control to select **Bluetooth Speaker** or **Bluetooth Pairing**. Then press **OK** on the remote control.

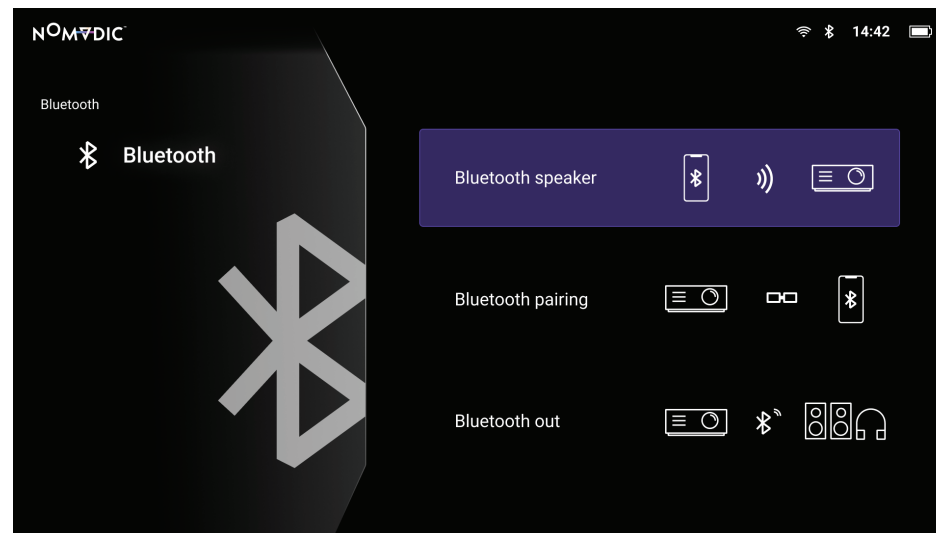

3. A sound effect will be audible upon entering pairing mode.
4. Upon successful connection, another sound effect will be audible.

### NOTE:

- Once paired, if both the projector and your device are powered on they will automatically connect via Bluetooth.
- The projector's name will be labeled as "NOMVDIC R150".
- To connect the R150 with a paired smart device, select "R150" from the smart device's Bluetooth settings to connect again each time.



## Bluetooth Out

Connect the projector to external headphones or speakers that support Bluetooth.

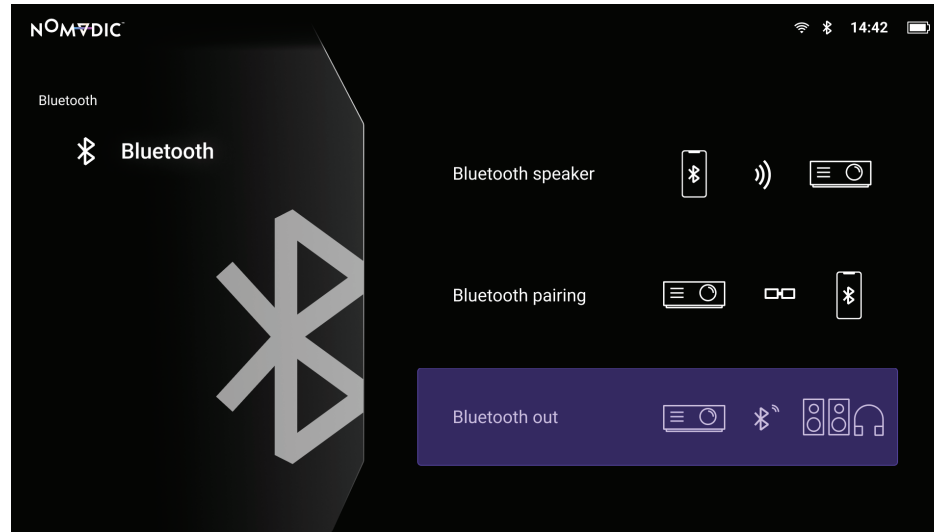

To connect and pair your device:

1. Go to: **Home > Bluetooth.**
2. Use the **UP** and **Down** directional buttons on the remote control to select the **Bluetooth Out** option. Then press **OK** on the remote control.
3. The projector will search for nearby Bluetooth devices. Select your device from the list and press **OK** on the remote control.

**NOTE: Bluetooth Out** cannot work with **Bluetooth Speaker** or **Bluetooth Pairing** at the same time.

# Connecting to Networks

## Wi-Fi Connection

To connect to a Wi-Fi network:

1. Go to: **Home > Settings > Network Settings > Wi-Fi.**
2. Press **Left** or **Right** on the remote control to select **Enable.**

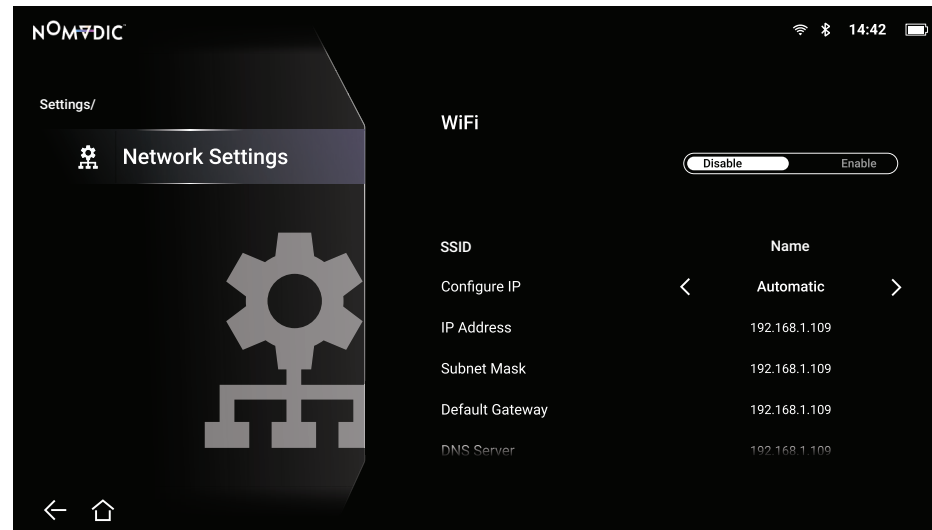

3. Available Wi-Fi networks will then be displayed. Select one of the available Wi-Fi networks and press **OK** on the remote control.
4. If you connect to a secure Wi-Fi network, you must enter the password when prompted.

## Custom SSID

To connect to a Wi-Fi network:

1. Go to: **Home > Settings > Network Settings > Wi-Fi.**
2. Press **Left** or **Right** on the remote control to select **Enable.**
3. From the available Wi-Fi networks list select **Others** and press **OK** on the remote control.
4. Enter the SSID and select the security level.
5. Enter the password when prompted.

**NOTE:** It is recommended to let the system configure the network settings automatically by choosing **Automatic** for **Configure IP.**

## NOMVDIC Remote Control App

In addition to the remote control supplied with the R150, the NOMVDIC Remote Control App can be downloaded to a smartphone and be used to control the projector.

### **For iOS:**

1. Go to the App Store.
2. Search for, select, and download the "NOMVDIC Remote Control" App.
3. Install the App.
4. Connect your smartphone and the R150 to the same Wi-Fi network.

### **For Android:**

1. Go to the Google Play Store.
2. Search for, select, and download the "NOMVDIC Remote Control" App.
3. Install the App.
4. Connect your smartphone and the R150 to the same Wi-Fi network.

# Using the Projector

## Starting Up the Projector

1. Ensure the projector's power cord is properly connected to a power outlet.
2. After plugging in the DC Power Adapter, fully charge the projector upon its initial use.  
**NOTE:** The Battery Indicator will show the battery capacity. It takes about three (3) hours to fully charge the projector.
3. Switch the **Power Toggle** to the On position.  
**NOTE:** The Status LED will be solid green after the startup process.

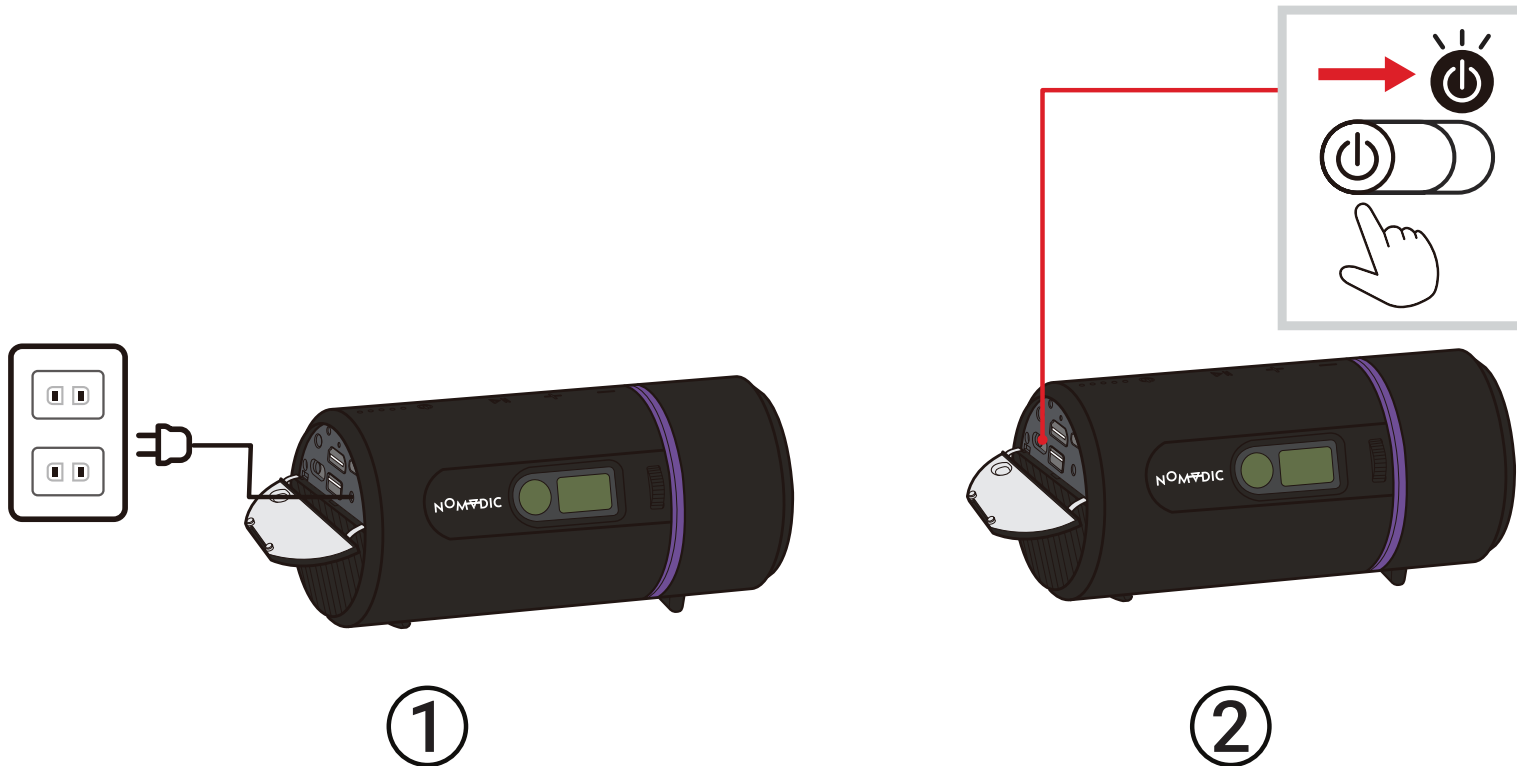

## First Time Activation

If the projector is activated for the first time, you will need to set up your Bluetooth Pairing, Preferred Language, and Network Settings. Follow the on-screen instructions using the remote control. When the "Finish screen" appears, this indicates the projector is ready to use.

### Bluetooth Pairing

Pair the Bluetooth remote. For more information, see page 26.

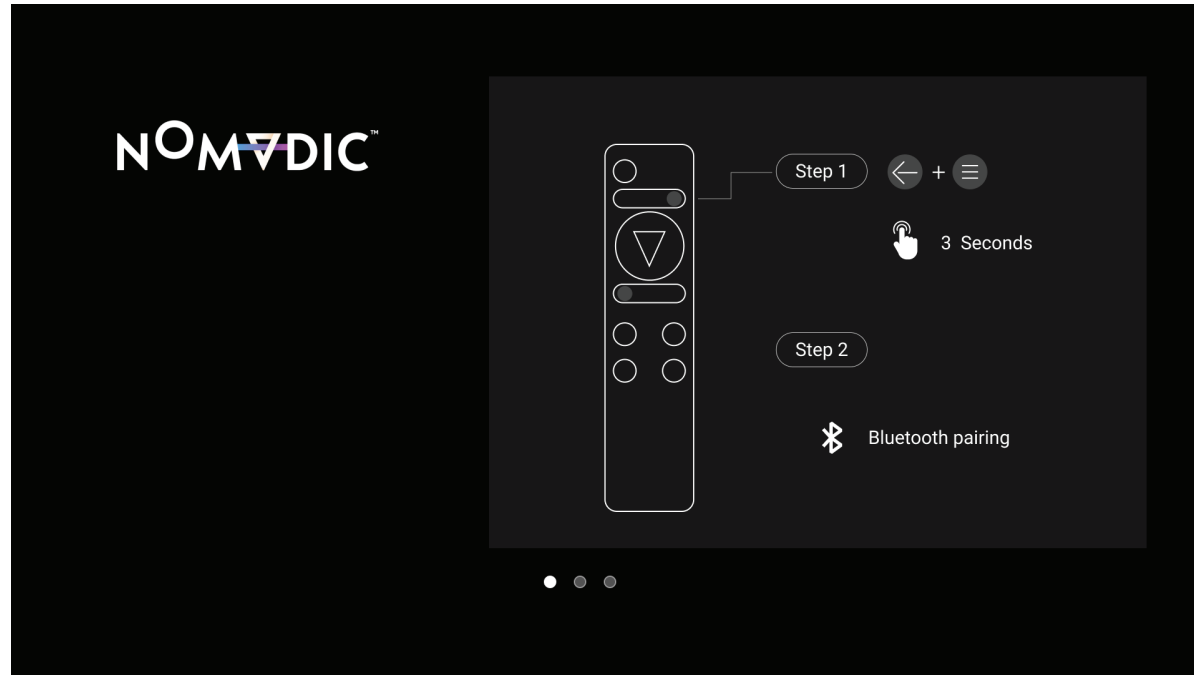

## Preferred Language

Select the desired language and press **OK** on the remote control to confirm the selection.

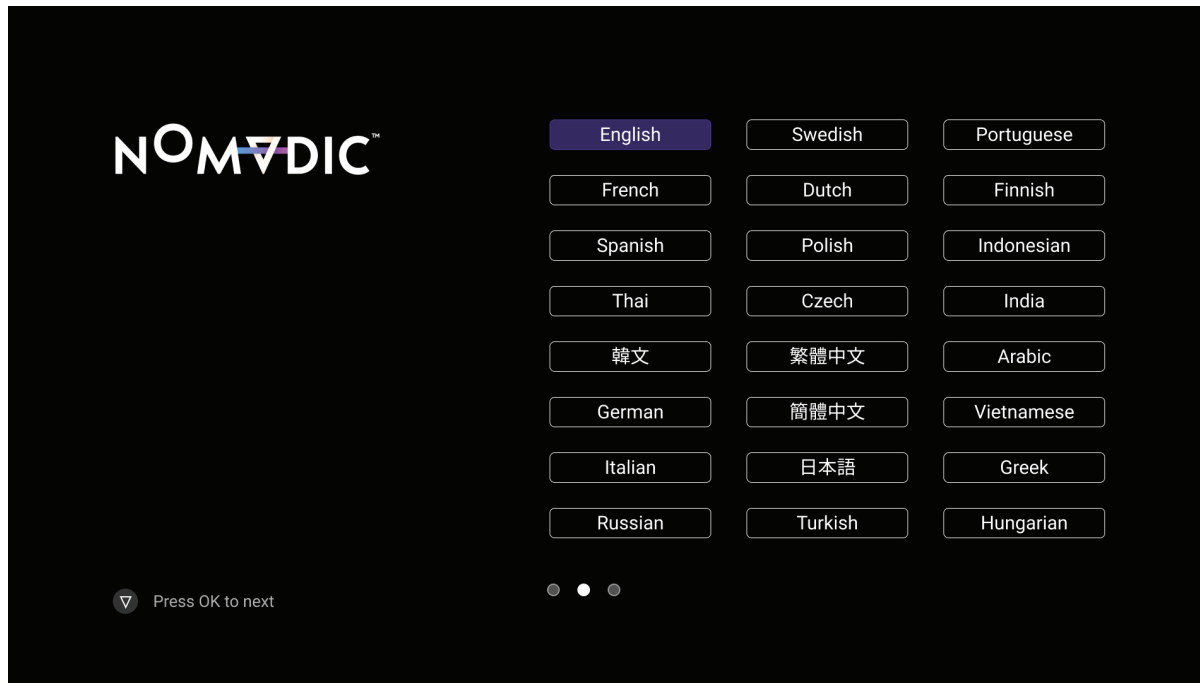

## Network Settings

Select one of the available Wi-Fi network options. For more information, see page 30.

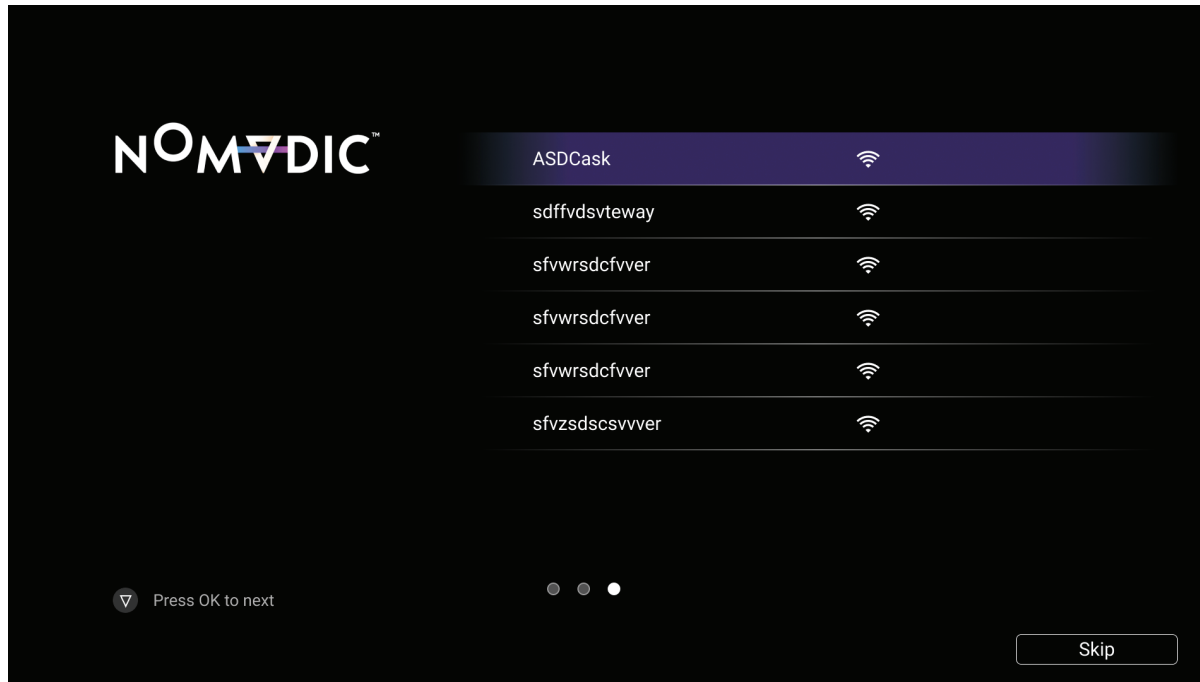

**NOTE:** You can also control the R150 with the NOMVDIC Remote Control App. To learn more see page 32.



# Selecting an Input Source

The projector can be connected to multiple devices at the same time. However, it can only display one source at a time.

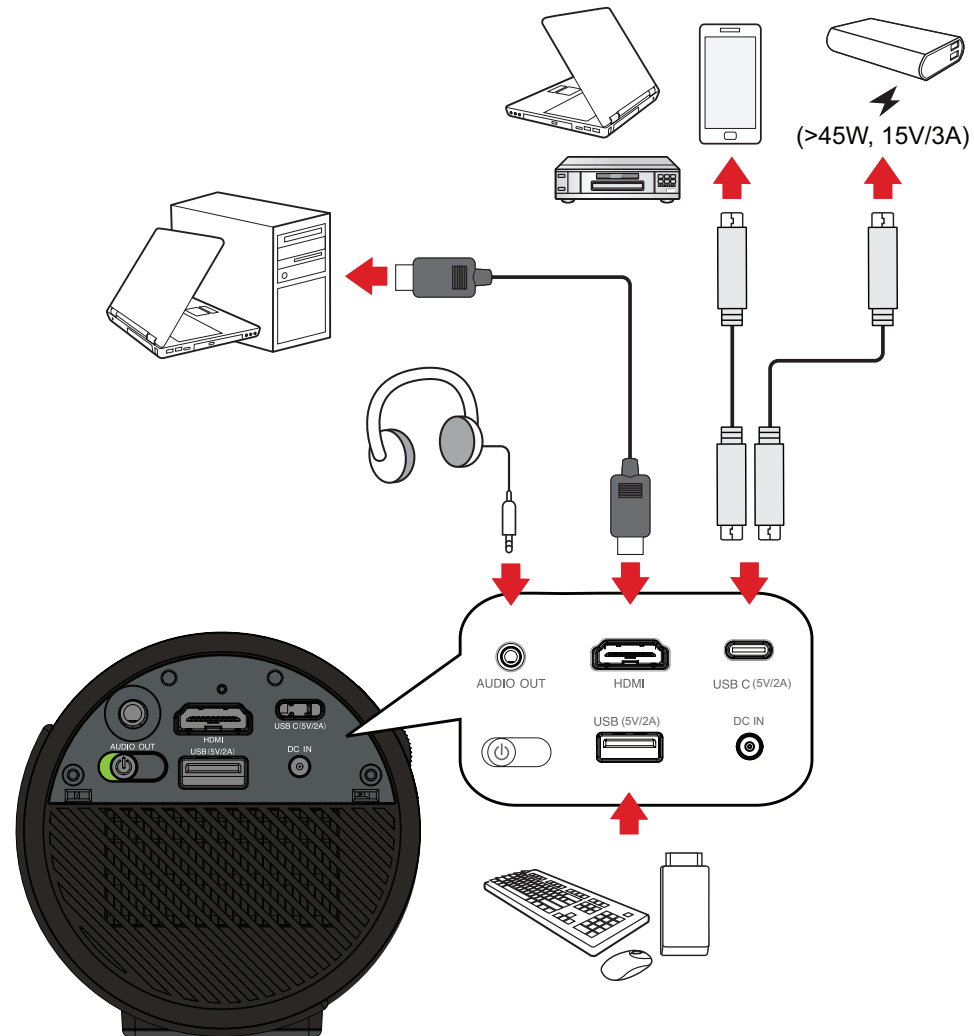

The projector will automatically search for input sources. If multiple sources are connected, press the **Left** button on the remote control until the source input tab is selected and then choose the input source.

**NOTE:** Ensure the connected sources are also turned on.

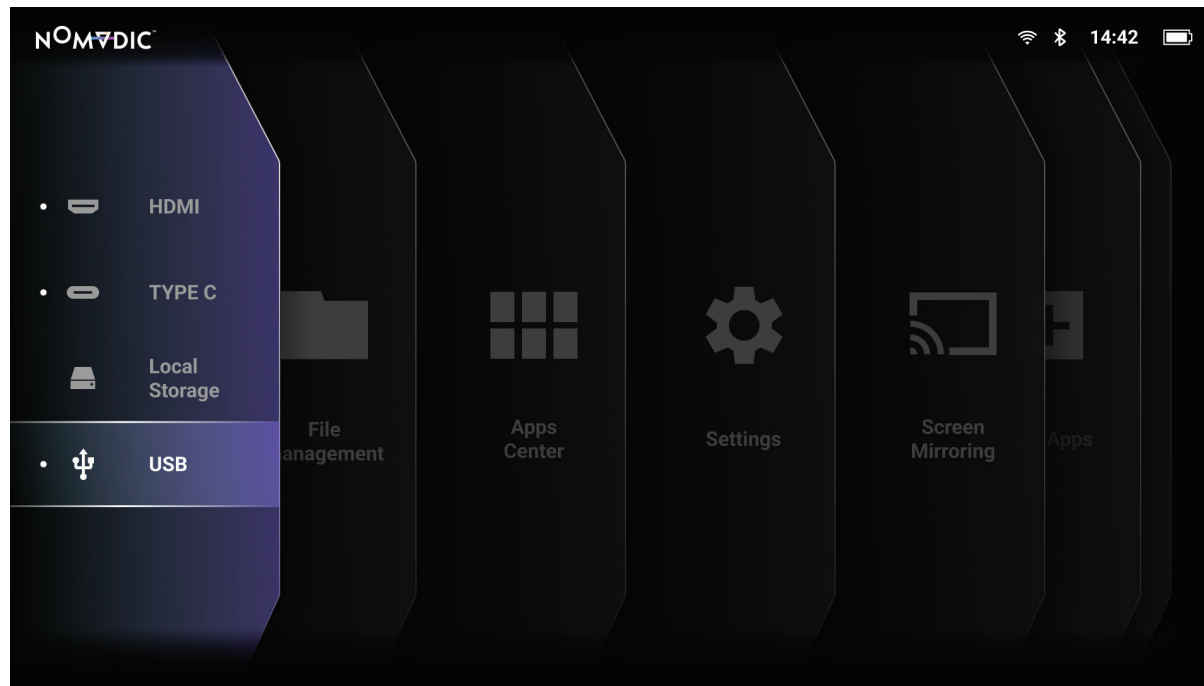

# Adjusting the Projected Image

## Front, Side, and Ceiling Projection

Rotate the projector to an angle that best fits your usage scenario.

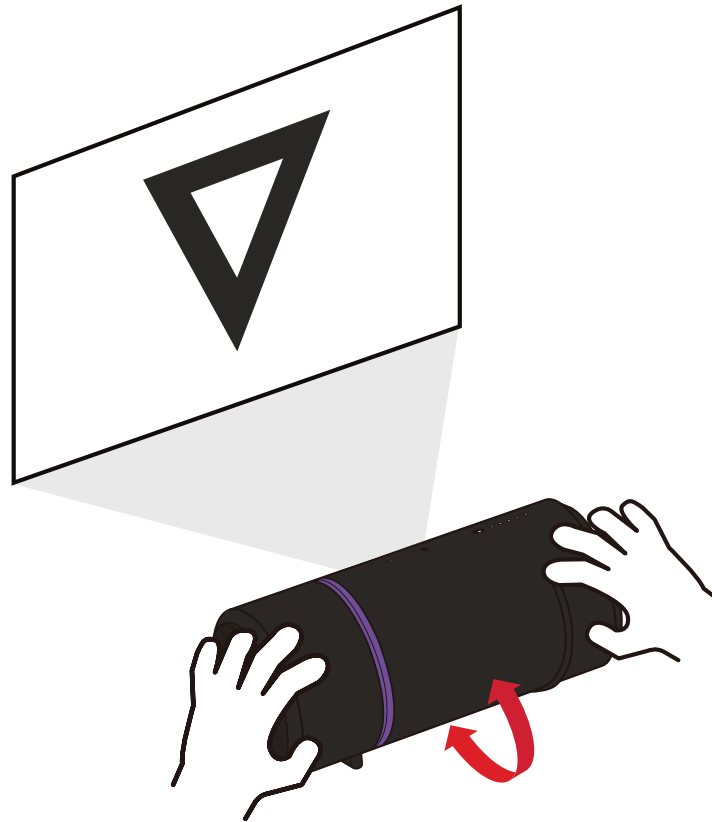

**NOTE:** If the projector is not placed on a flat surface or the screen and the projector are not perpendicular to each other, the projected image can become trapezoidal. However, the “Auto Vertical Keystone” function will correct the issue automatically.

## Adjusting the Focus

To adjust the focus of the on-screen image, slowly move the **Focus Adjustment Ring** upwards or downwards.

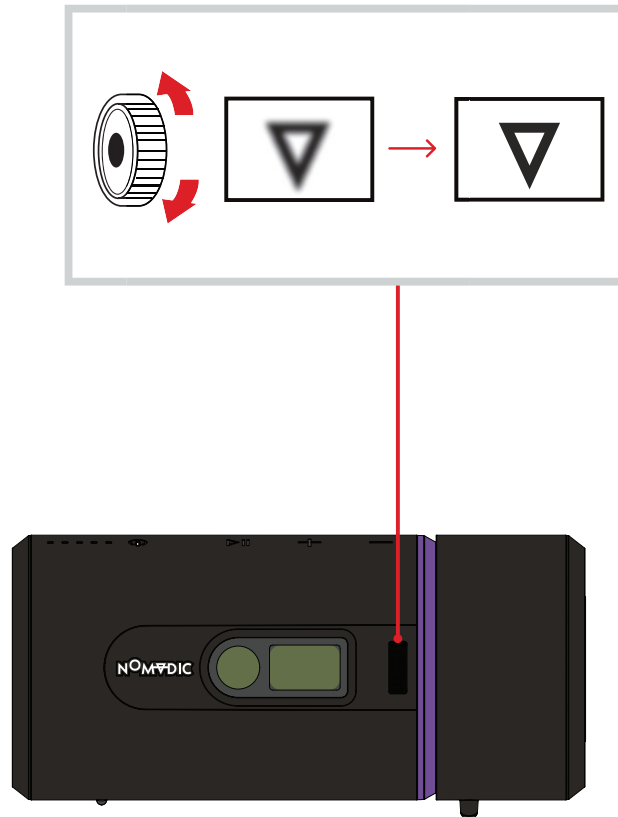

## Shutting Down the Projector

1. Press the **Power** button on the remote control.
2. Using the **Up/Down** buttons on the remote control, select Turn Off and press **OK** on the remote control.

**NOTE:** When not in use, please switch the **Power Toggle** to Off to power off the projector completely. Using the **Power** button on the remote control will put the projector in Standby Mode and the battery will still consume some power.

# Operating the Projector

## Home Screen

The **Home Screen** is displayed every time you start the projector. To navigate the **Home Screen**, simply use the directional buttons on the remote control. You can return to the main **Home Screen** at any time by pressing the **Home** button on the remote control, regardless of what page you are on.

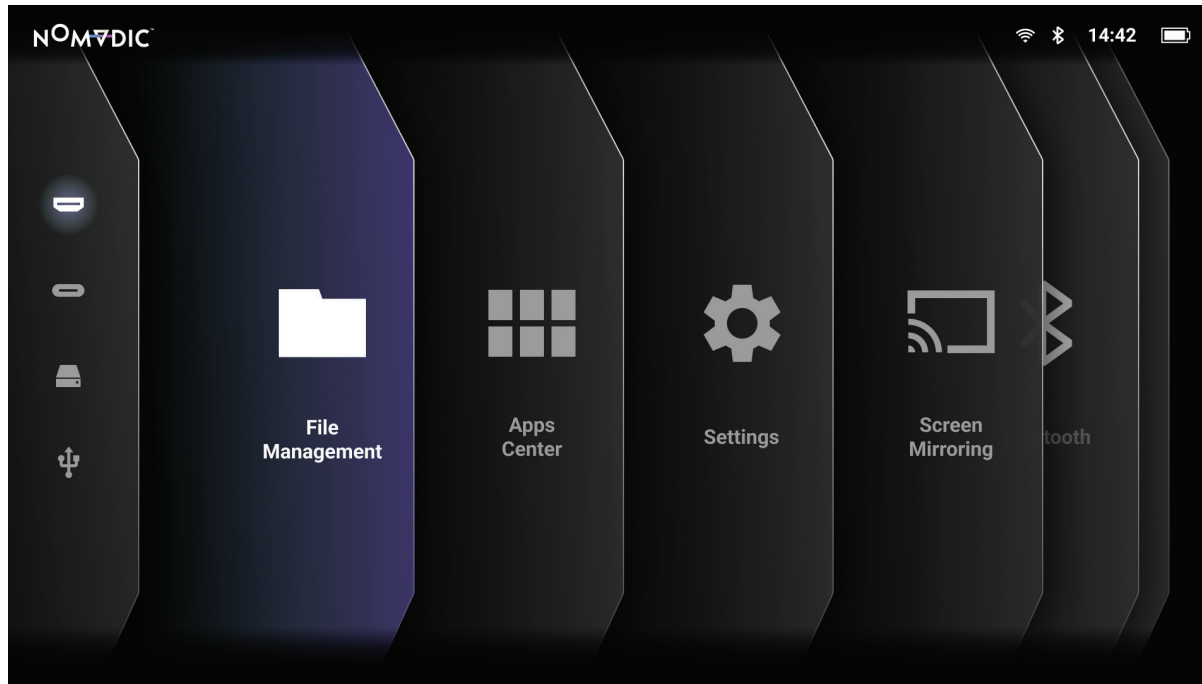

Menu	Description
<b>File Management</b>	Provides a user interface to manage files and folders.
<b>Apps Center</b>	Access and view all the applications you have installed.
<b>Settings</b>	Manage various categories such as: Network settings, Date & Time, Basic and Advanced settings, Firmware update, and System Information.
<b>Screen Mirroring</b>	Mirror your personal device's screen through the projector.
<b>Bluetooth</b>	Select the appropriate Bluetooth mode.
<b>Add App</b>	Select your favorite Apps and add them to the <b>Home Screen</b> <sup>1</sup> .

---

<sup>1</sup> Up to four (4) Apps can be added to the Home Screen.

# Home Screen - On-Screen Display (OSD) Menu Tree

Main Menu	Sub-menu		Menu Option	
File Management				
Apps Center				
Settings	Network Settings	Wi-Fi	Disable/Enable	
			SSID	
			Configure IP	
			IP Address	
			Subnet Mask	
			Default Gateway	
			DNS Server	
	Date & Time	Automatic Date & Time	Disable	
			Enable	
		Date		
		Time		
		Time Zone		
		Time Format	12 hours	
			24 hours	



Main Menu	Sub-menu	Menu Option		
<b>Settings</b>	Basic Settings	Language	English	
			French	
			German	
			Italian	
			Spanish	
			Russian	
			繁體中文	
			簡體中文	
			日本語	
			韓語	
			Swedish	
			Dutch	
			Turkish	
			Czech	
			Portuguese	
Thai				
Polish				
Finnish				
Arabic				
Indonesian				
Hindi				

Main Menu	Sub-menu	Menu Option			
Settings	Basic Settings	Language	Vietnamese		
			Greek		
			Hungarian		
		Projector Projection	Front Table		
			Front Ceiling		
			Rear Table		
			Rear Ceiling		
		Keystone	Auto V Keystone		
			V Keystone		(-/+ , -40~40)
			H Keystone		(-/+ , -40~40)
	4 Corner		Disable		
			Enable		
	4 Corner Adjustment				
	Zoom	0.8x~1.0x			
	Test Pattern	OK			
	Advanced Settings	Power On Source	Disable		
			HDMI		
USB C					
Power On/Off Ring Tone		Disable			
		Enable			

Main Menu	Sub-menu	Menu Option		
Settings	Advanced Settings	Auto Power Off	Disable	
			10 minutes	
			20 minutes	
			30 minutes	
		Smart Energy	Sleep Timer	Disable
				30 minutes
				1 hour
				2 hours
				3 hours
				4 hours
				8 hours
				12 hours
		Power Saving	Disable	
			Enable	
		Audio Settings	Audio Mode	Movie
				Music
			Audio Volume	(-/+ , 0~50)
Mute	Disable			
	Enable			

Main Menu	Sub-menu	Menu Option	
Settings	Advanced Settings	Light Source Level	Full
			Eco
			Battery Saving
		Power Bank Mode	Disable
			Enable
		High Altitude Mode	Disable
			Enable
		Reset Settings	OK
			Cancel
		Reset to Factory Default	OK
	Cancel		
	Firmware Upgrade	Software Update Online	
		Software Update by USB	
		OTA Reminder	Disable
Enable			
Software Version			

Main Menu	Sub-menu	Menu Option		
<b>Settings</b>	Information	Light Source Hours		
		System Version		
		Memory Information		xx GB (Free)/xx GB (Total)
		Wi-Fi Mac Address		
		Serial Number		
<b>Screen Mirroring</b>				
<b>Bluetooth</b>				
<b>Add App</b>				

# Menu Operations

## File Management

Easily manage files and folders.

1. Go to: **Home > File Management.**

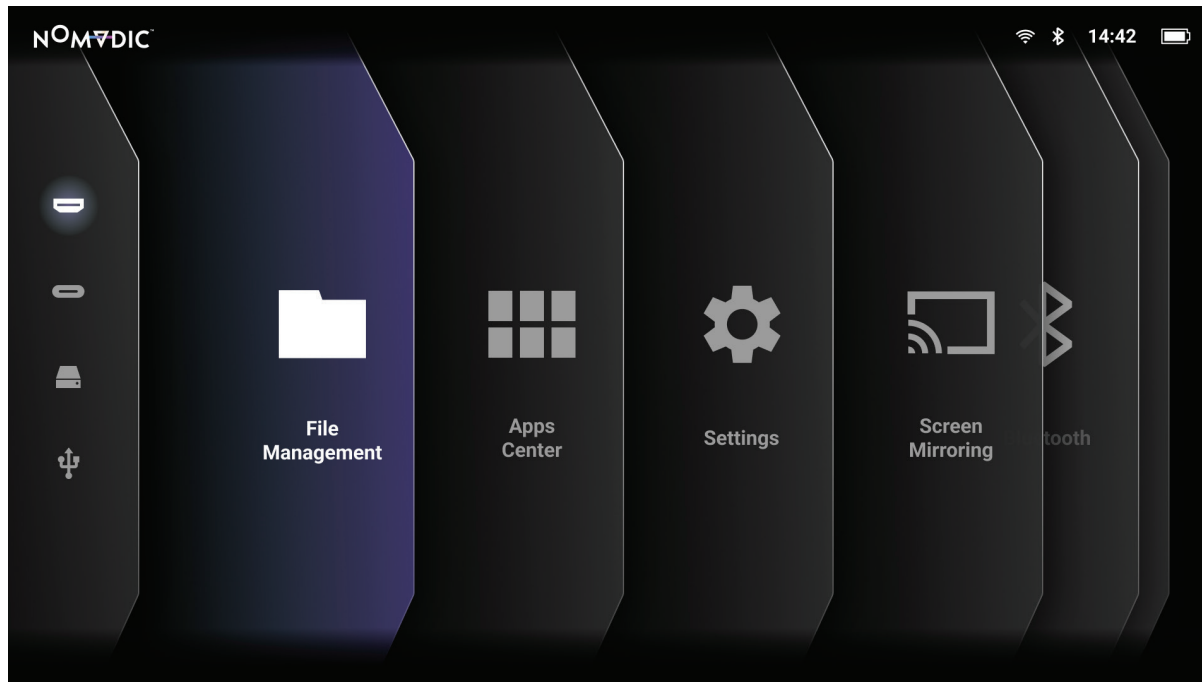

2. Select a device on the source list: USB, Local Storage, etc. Use the directional buttons to select the desired file. Then press **OK** on the remote control to open the selected file.

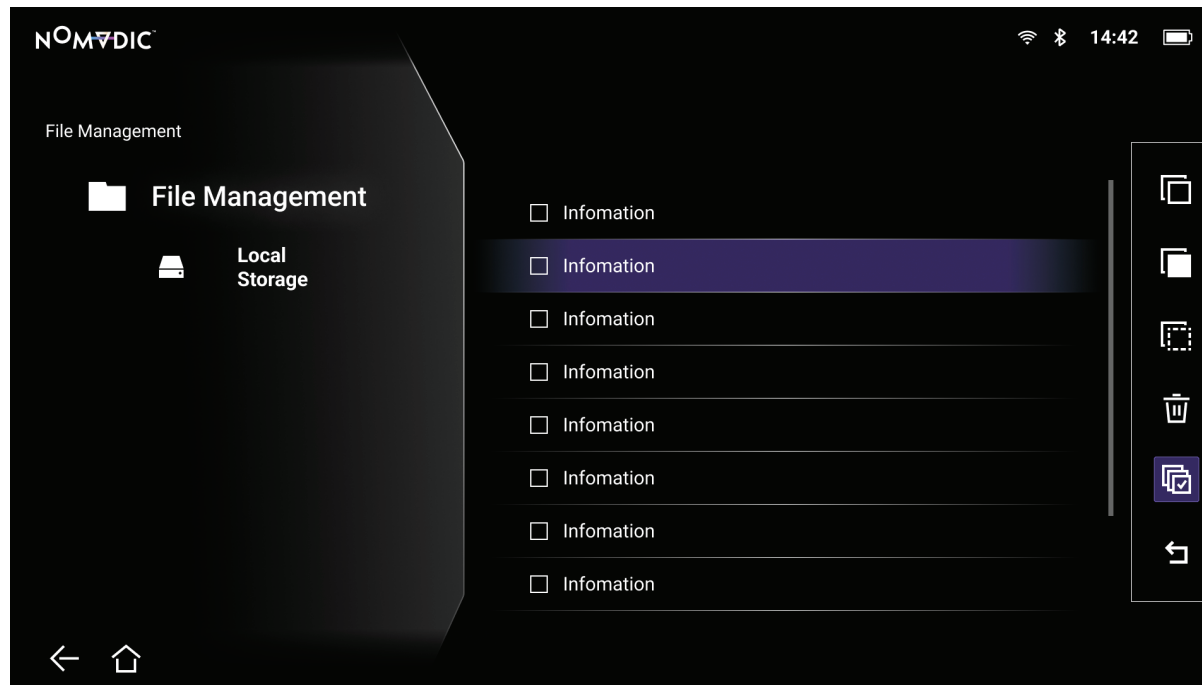

3. Press the **Return** button to go to a previous a level.

**NOTE:** Press the **Home** button on the remote control to return to the **Home Screen** at anytime.

## How to Edit a File

1. While in **File Management**, press and hold the **OK** button for three (3) seconds.
2. A check box will appear at the front of each file. Use the directional buttons and press **OK** to select one or more files.

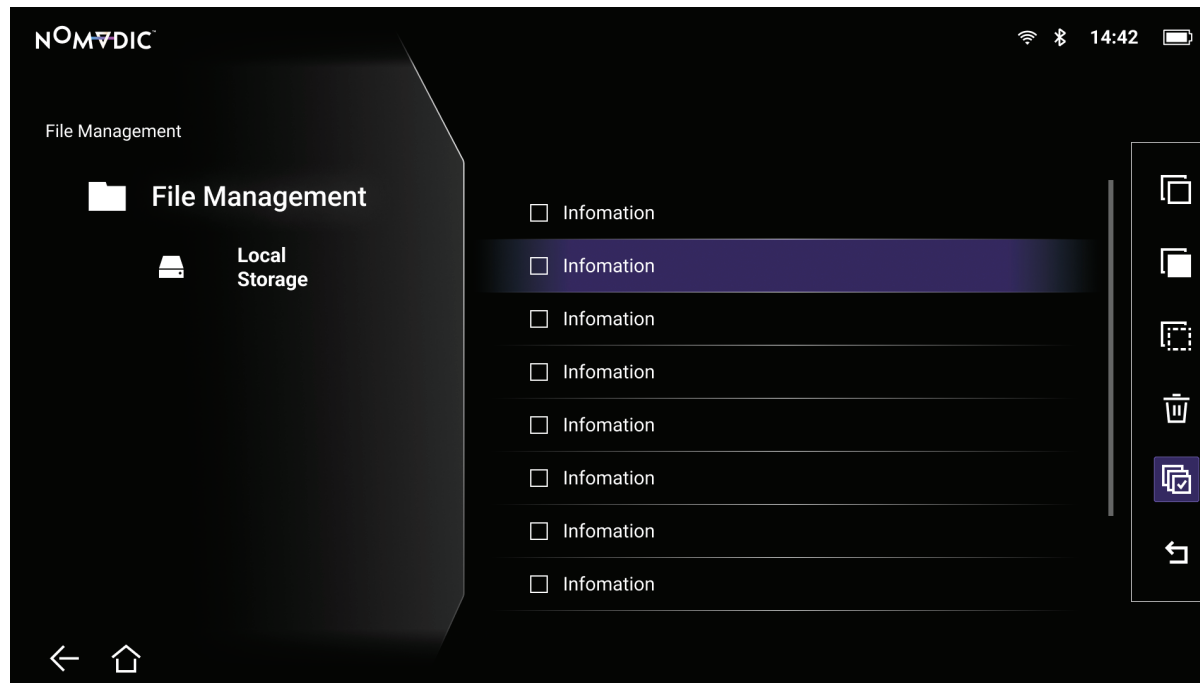



3. By pressing the **Right** button, Copy, Paste, Cut, Delete, Select All, and Return boxes will be available for use.

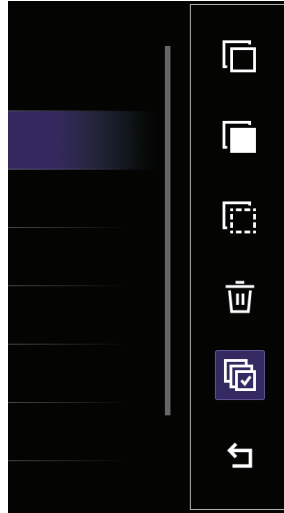



































4. Select your desired action and press **OK** to execute.

5. If you are Copying or Cutting, select your destination folder to complete the process.

## How to Use Control Bar Buttons

The control bar buttons will appear on screen if a video, music, or photo file is opened.

Picture		Music		Video	
	Rotate (Left)		Rewind		Rewind
	Previous		Previous		Previous
	Play		Play		Play
	Pause		Pause		Pause
	Next		Next		Next
	Rotate (Right)		Fast Forward		Fast Forward
	Media Information		Media Information		Media Information
	Zoom out		Repeat All		Play Settings
	Zoom in		Shuffle		Broadcast Time

Picture	Music		Video	
		Repeat Once		Repeat All
		Linear Play		Shuffle
		Playlist		Repeat Once
			Linear Play	
			Playlist	

## Tips for Using USB

When using USB for reading and/or storage please keep in mind the following:

1. Some USB storage devices may not be compatible.
2. If you use an USB extension cable, the USB device may not recognize the USB.
3. Only use USB storage devices formatted with Windows FAT32 or NTFS file system.
4. Larger files will need extra time to load.
5. Data on USB storage devices may be damaged or lost. Back up important files.

## Supported File Formats

Supported Office formats:

	Item	Description
<b>Document Viewing Function</b>	doc/docx	Able to open and read documents in doc/docx.
	xls/xlsx	Able to open and read documents in xls/xlsx.
	ppt/pptx	Able to open and read documents in ppt/pptx.
	PDF	Able to open and read documents in PDF.
<b>Supporting Interface Language</b>	Supporting 44 Interface Languages	English, Simplified Chinese, Chinese (TW), Chinese (HK), Spanish (LA), French (EU), PT (EU), PT (BR), German, Russian, Italian, Swedish, Spanish (EU), Korean, Arabic, Farsi, Serbian, Bosnian, Macedonian, Bulgarian, Ukrainian, Greek, Norwegian, Danish, Czech, Hungarian, Slovak, Polish, Romanian, Finnish, Estonian, Latvian, Lithuanian, British English, Slovenian, Croatian, Turkish, Vietnamese, Bahasa Indonesia, Dutch, Malay, Thai, Hindi, Hebrew, Burmese, Catalan.

Supported Multimedia Formats:

Extension	Type	Codec
.avi	Video	H.264
	Audio	MP3
.mp4 .mov	Video	H.264/MPEG-4
.mkv	Video	H.264
.ts	Video	H.264, MPEG-2
	Audio	MP3
.vob	Video	MPEG-1, MPEG-2
	Audio	DVD-LPCM
.mpg	Video	MPEG-1

Supported Photo Formats:

Extension	Type	Maximum Resolution
.jpg/.jpeg	Progressive JPEG	7680 x 4320
	Baseline JPEG	7680 x 4320
.bmp		9600 x 6400
.png		7680 x 4320

## Supported External Connected Device Formats:

Device	Supported Size (Max. Size)	NTFS Support		FAT32 Format		exFAT	
		Read	Write	Read	Write	Read	Write
USB Memory Stick	256 GB	V	N/A	V	V	N/A	N/A
USB HDD	2 TB	V	N/A	V	V	N/A	N/A

### NOTE:

- Windows 10 built-in format tool only supports FAT32 format up to 32 GB.
- Firmware upgrade only supports FAT32 format.

## Apps Center

View, launch, and uninstall Apps.

1. Go to: **Home > Apps Center**.

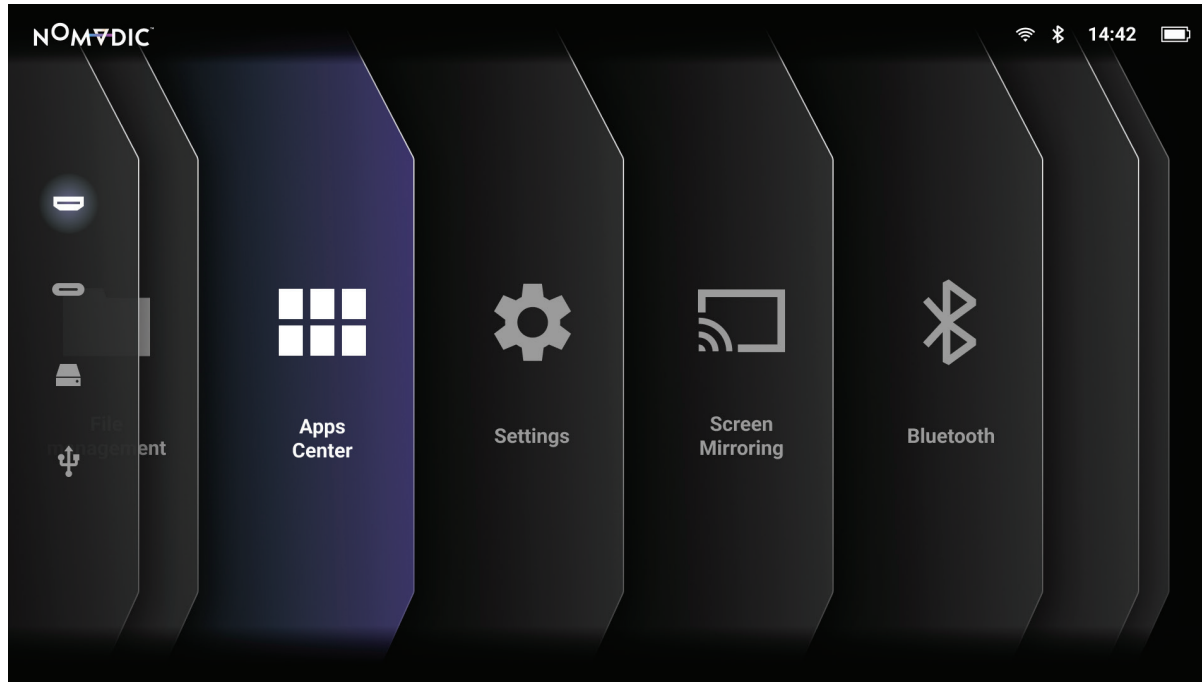

2. Use the directional buttons to select the desired App. Then press **OK** on the remote control to launch the App.

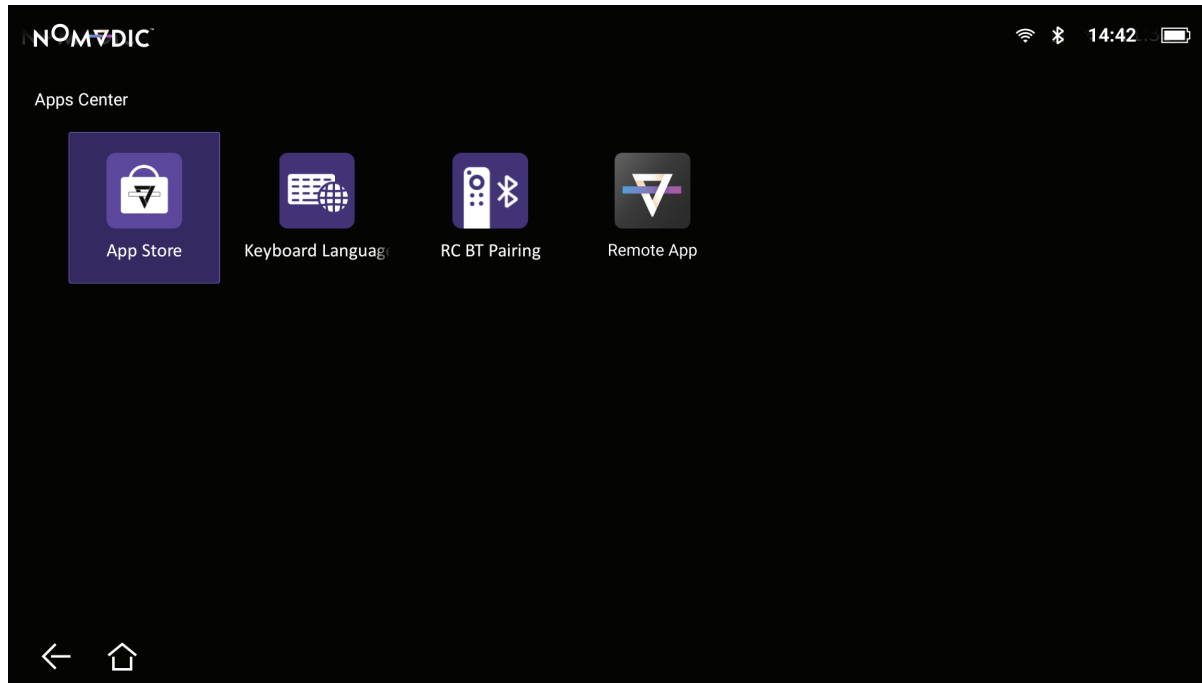

**NOTE:** Press the **Home** button on the remote control to return to the **Home Screen** at anytime.

### To Uninstall Apps

1. Open the **Apps Center** by selecting: **Home > Apps Center**.
2. Use the directional buttons to select the desired App.
3. Press and hold **OK** on the remote control for three (3) seconds.
4. Select **OK** to uninstall the App.

**NOTE:** Press the **Home** button on the remote control to return to the **Home Screen** at anytime.



## Settings

Under **Settings** you can adjust Network, Date & Time, Basic, and Advanced Settings, Firmware Update, and view Information.

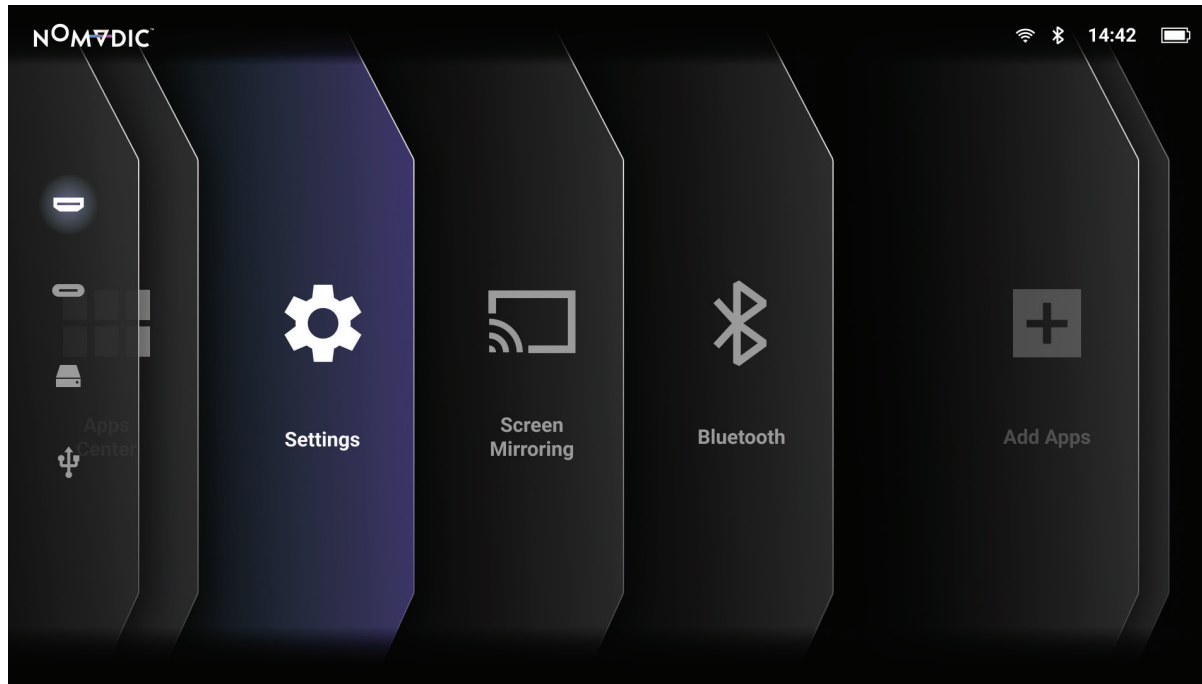

## Network Settings

1. Go to: Home > Settings > Network Settings.

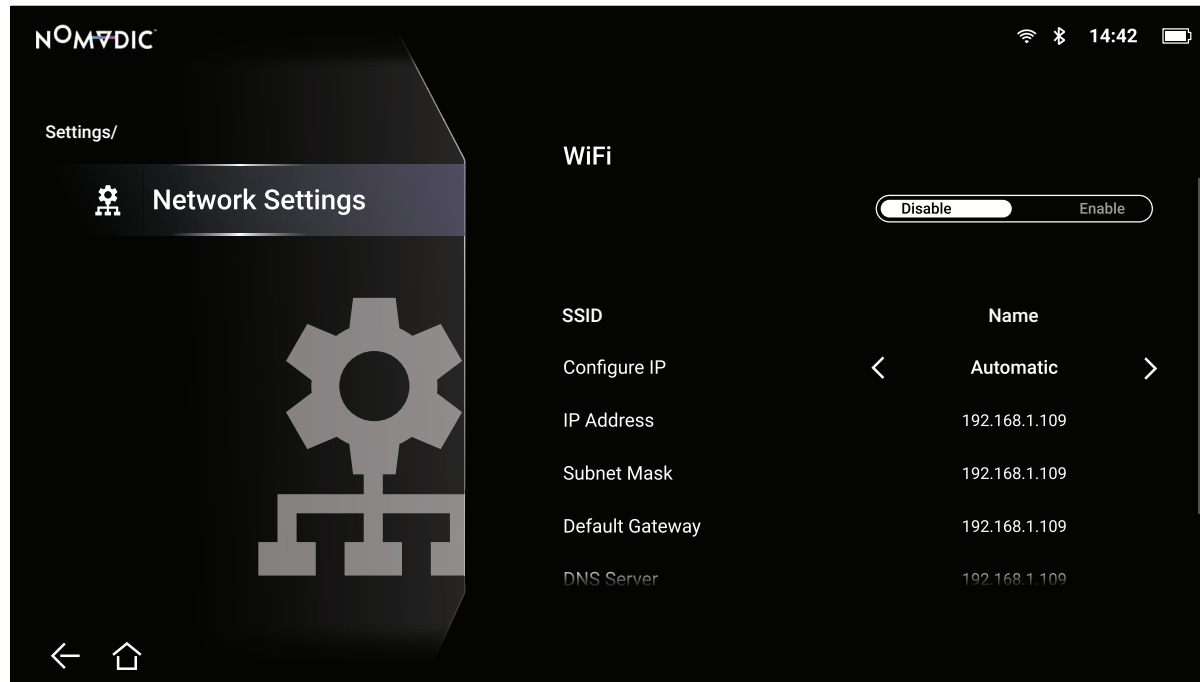

2. View and adjust your Wi-Fi and network settings.
3. To setup a Wireless connection, see page 30.

## Date & Time

1. Go to: Home > Settings > Date & Time.

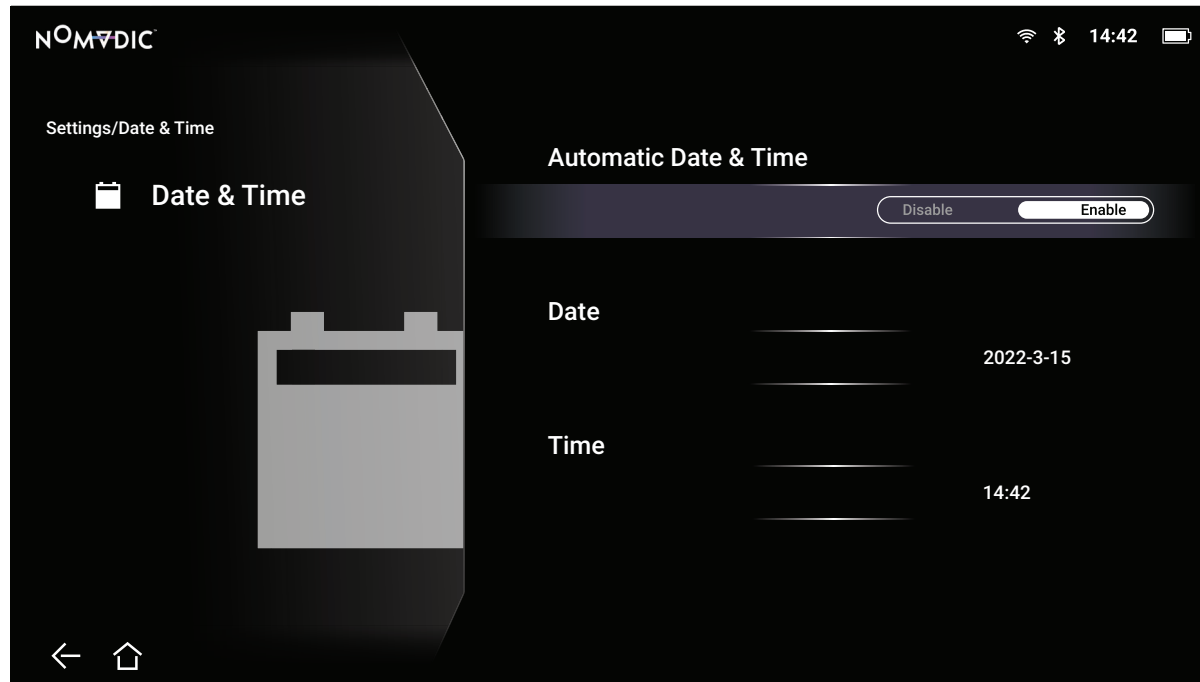

2. Use the **Up** and **Down** buttons to select the desired option and press **OK**, or use the **Left** and **Right** buttons to make adjustments or selections.

Menu	Description
<b>Automatic Date &amp; Time</b>	<p>Users can synchronize the date and time automatically after connecting to the Internet.</p> <p><u>Enable</u> Turn on synchronization.</p> <p><u>Disable</u> Turn off synchronization.</p>
<b>Time Zone</b>	Select your location.
<b>Time Format</b>	<p>Select the displayed time format.</p> <p><u>12 hours</u> 12-hour clock.</p> <p><u>24 hours</u> 24-hour clock.</p>

## Basic Settings

1. Go to: Home > Settings > Basic Settings.

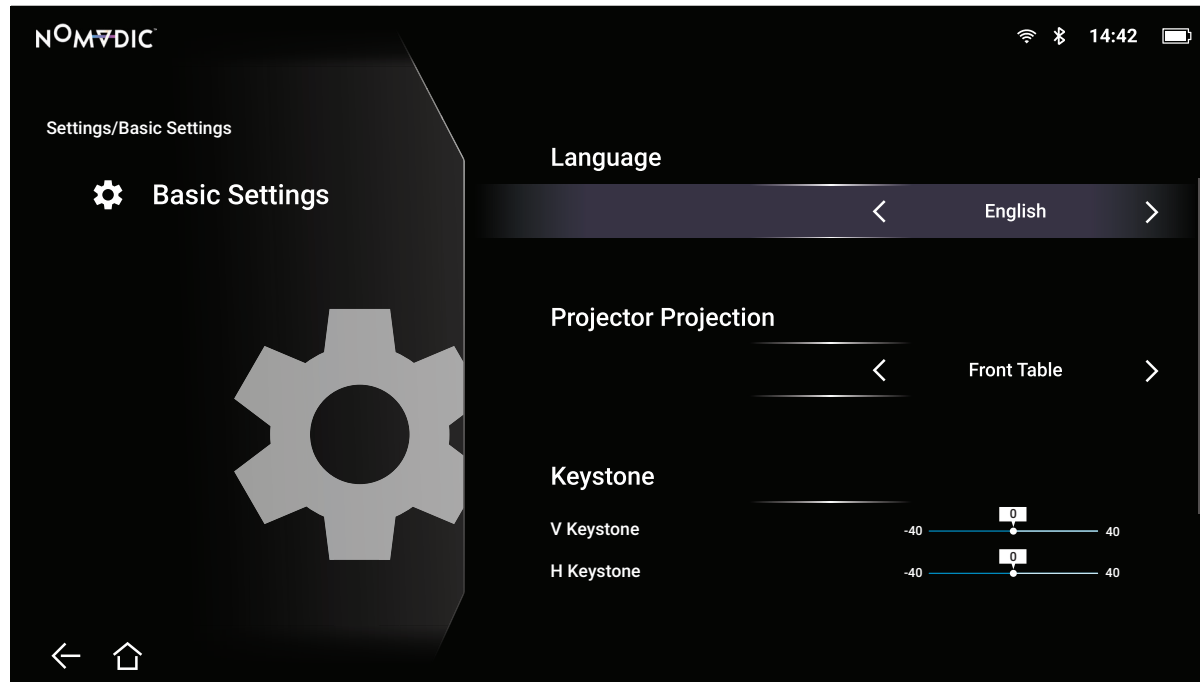

2. Use the **Up** and **Down** buttons to select the desired option and press **OK**, or use the **Left** and **Right** buttons to make adjustments or selections.
3. To return to a previous menu press the **Return** button.

Menu	Description
Language	Select your desired language.
Projector Position	Select the preferred projection position.

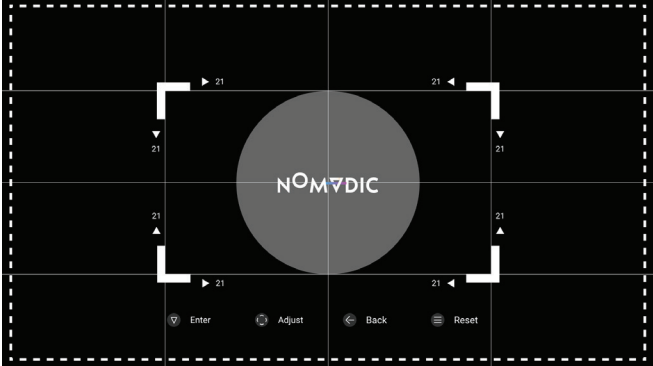
Menu	Description
<p><b>Keystone</b></p>	<p>Adjust trapezoidal screen image distortion.</p> <p><u>Auto V Keystone</u> Automatically adjust vertical keystone.</p> <p><u>Horizontal Keystone</u> Keystone can be adjusted horizontally manually.</p> <p><u>Vertical Keystone</u> Keystone can be adjusted vertically manually.</p> <p><u>4 Corner Adjustment</u> Adjust each corner individually for maximum projection flexibility.</p>  <p><b>NOTE:</b> If 4 Corner Adjustment is on, H/V Keystone will be disabled.</p>
<p><b>Zoom</b></p>	<p>Adjust the level of zoom.</p>
<p><b>Test Pattern</b></p>	<p>Test the color presentation of the projector.</p>

## Advanced Settings

1. Go to: **Home > Settings > Advanced Settings.**

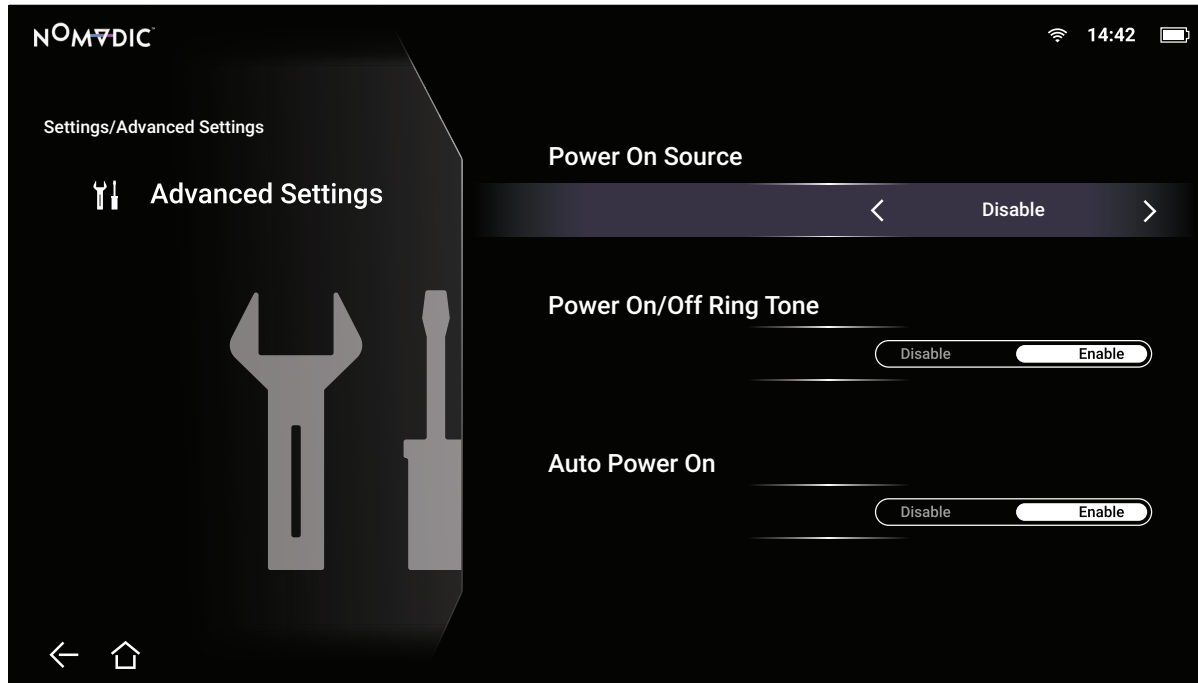

2. Use the **Up** and **Down** buttons to select the desired option and press **OK**, or use the **Left** and **Right** buttons to make adjustments or selections.
3. To return to a previous menu press the **Return** button.

Menu	Description
<b>Power On Source</b>	Allows the user to enter the desired source directly after turning on the projector.
<b>Power On/Off Ring Tone</b>	Enable or disable the power on/off ring tone.
<b>Smart Energy</b>	<p><u>Auto Power Off</u> The projector can turn off automatically after a set period of time once no input source is detected.</p> <p><u>Sleep Timer</u> Turn off automatically after a set period of time.</p> <p><u>Power Saving</u> Lower power consumption if no input source is detected after five (5) minutes.</p> <p><b>NOTE:</b> The power consumption of the LED will be changed to 30% after no signal is detected for five (5) minutes.</p>
<b>Audio Settings</b>	<p><u>Audio Mode</u></p> <ul style="list-style-type: none"> <li>• Movie: Default audio mode.</li> <li>• Music: Ideal for music playback.</li> </ul> <p><u>Audio Volume</u> Adjust the volume from 0 to 50.</p> <p><u>Mute</u> Mute or unmute the volume.</p>



Menu	Description
<p><b>Light Source Level</b></p>	<p>Select the suitable power consumption of the LED.</p> <p><u>Full</u> 100%</p> <p><u>Eco</u> 70%</p> <p><u>Battery Saving</u> 40%</p>
<p><b>Power Bank Mode</b></p>	<p>Enable or disable to turn on or charge the projector.</p> <p><b>NOTE:</b> The power bank should be 45W (15V/3A) at least, and support Power Delivery (PD) protocol output.</p>
<p><b>High Altitude Mode</b></p>	<p>It is recommended that you use High Altitude Mode when your environment is between 1,500~3,000 m above sea level, and a temperature between 5°C~25°C.</p> <p><b>NOTE:</b> If you use this projector under other extreme conditions excluding the above, it may display auto shut-down symptoms, which is designed to protect your projector from over-heating. In cases like this, you should switch to High Altitude Mode to solve these symptoms. However, this is not to state that this projector can operate under any and all harsh or extreme conditions.</p>
<p><b>Reset Settings</b></p>	<p>Reset the settings to default.</p> <p><b>NOTE:</b> Language, High Altitude Mode, Projector Position, Network Settings, All installed Apps in the Apps Center, Add App, Bluetooth, Zoom, H/V Keystone, 4 Corner Adjustment, and Light Source Hours will remain unchanged.</p>

Menu	Description
<b>Reset to Factory Default</b>	Factory reset. <b>NOTE:</b> Light Source Hours will remain unchanged.

## Firmware Upgrade

Users can update the firmware Online, or by USB, and check the version number.

**NOTE:** Do not unplug the power cord, USB, or disconnect from the Internet during the upgrading process.

1. Before entering the **Firmware Upgrade** menu, ensure the projector is connected to the Internet.
2. To enter the menu, go to: **Home > Settings > Firmware Upgrade**.

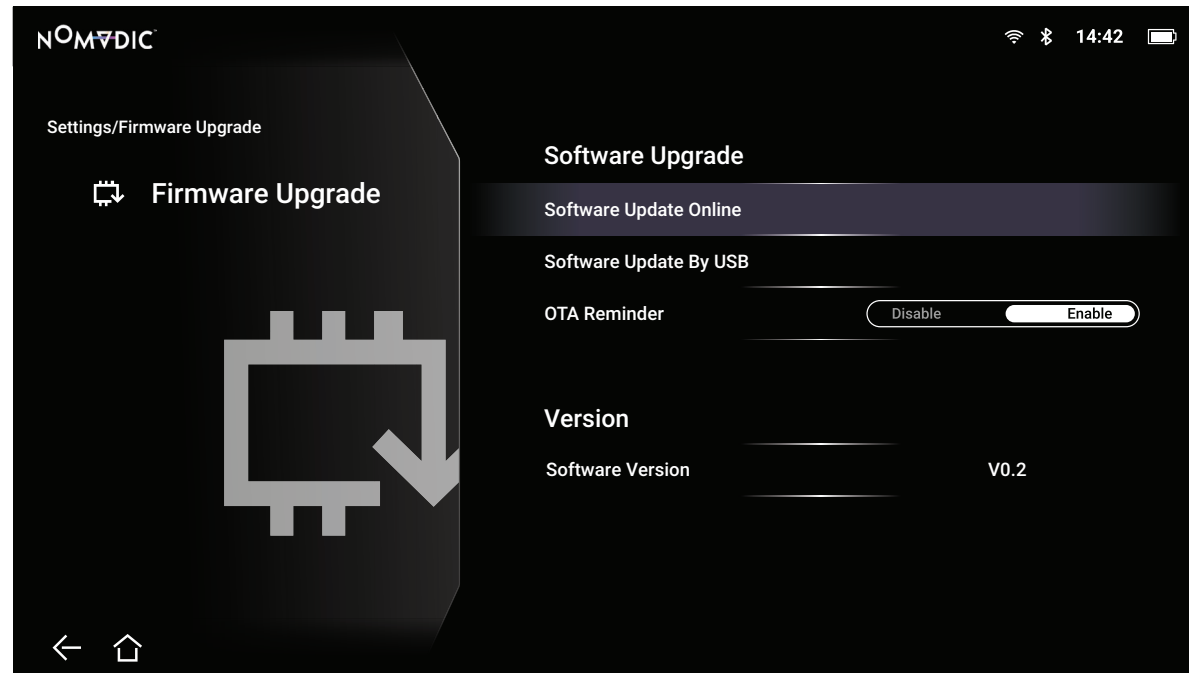

## Firmware Update Online

1. Go to: **Home > Settings > Firmware Upgrade > Software Update Online.**
2. Select **Enter** by pressing **OK** on the remote control.
3. The system will check the NOMVDIC website (OTA) and display a dialog message if there is new Firmware.
4. By selecting **Yes**, a progress bar will appear as the update process begins.
5. Upon reaching 100%, the projector will restart. The whole process will take about 10 minutes.
6. After updating the Firmware, it will take a few minutes to restart the projector.

**NOTE:** The projector screen will be black for about 10 minutes during the updating process.

## Information

1. Go to: Home > Settings > Information.

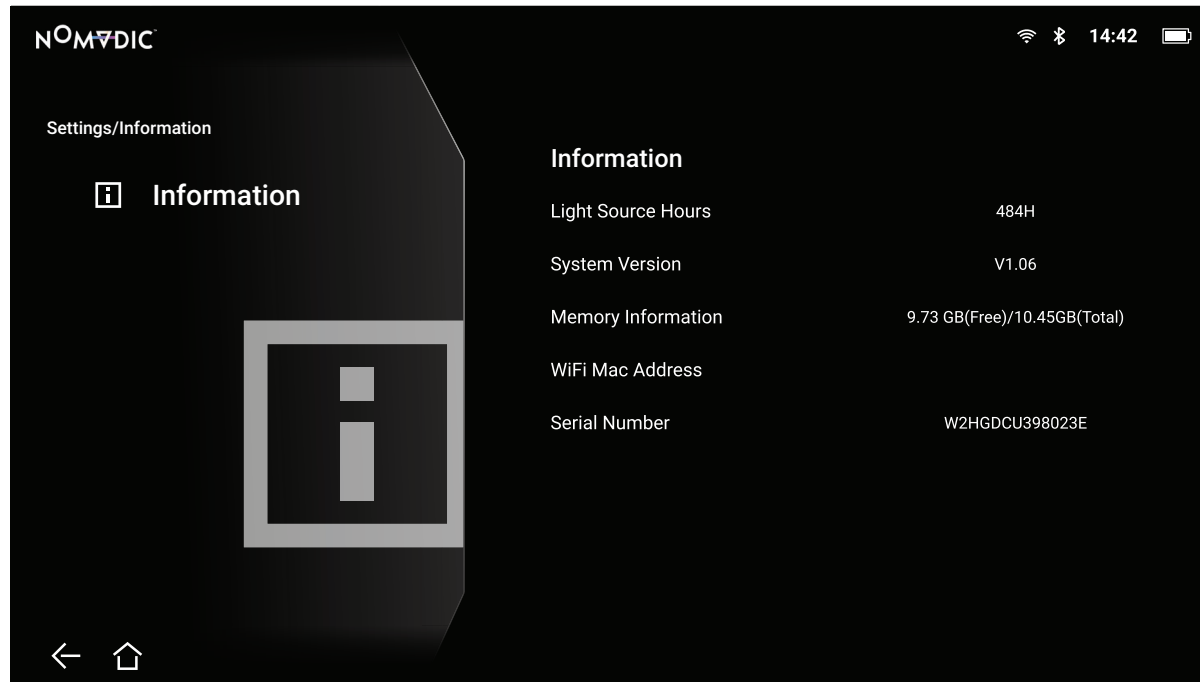

2. View system status and information.

**NOTE:** Press the **Home** button on the remote control to return to the **Home Screen** at anytime.

## Screen Mirroring

Mirror your personal device's screen. To setup wireless Screen Mirroring, see page 27.

**NOTE:** Ensure your device is connected to the same network as the projector.

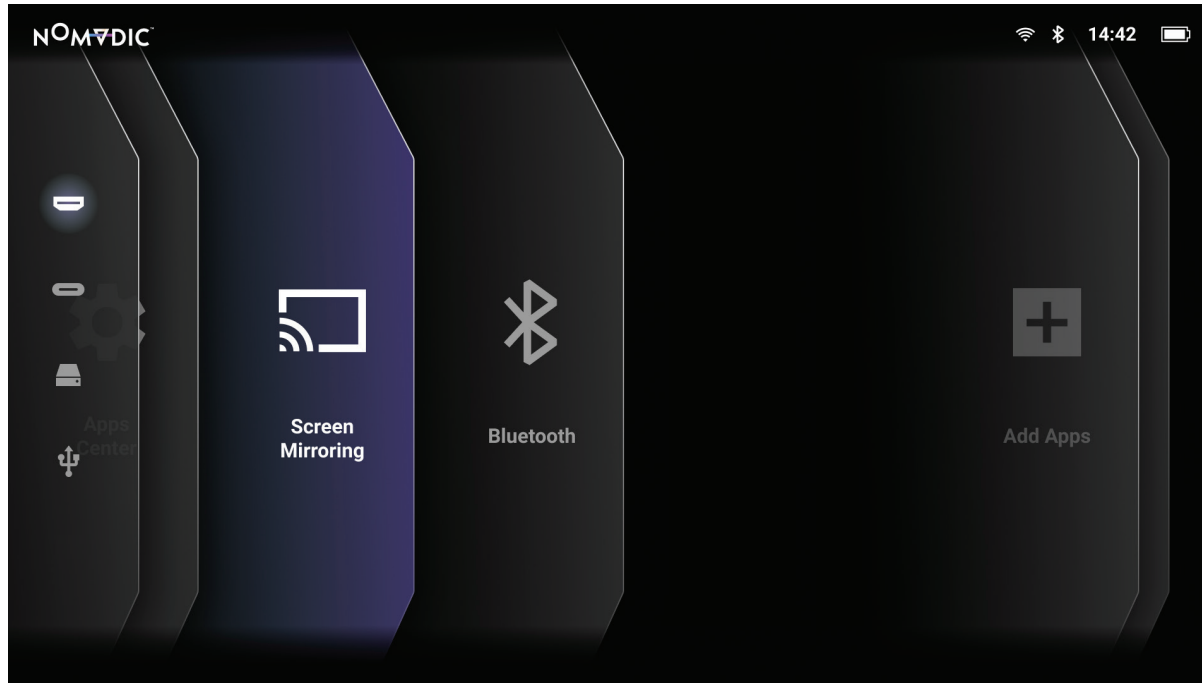

## Bluetooth

The projector is equipped with Bluetooth that allows the user to connect their device wirelessly for audio playback. For more information, see page 28.



## Add App

Add your favorite Apps to the **Home Screen**.



1. From the **Home Screen**, select **Add App** and then press **OK** on the remote control.
2. Use the directional buttons to select the desired App and press **OK**.
3. Now your favorite App will appear on the **Home Screen**.

**NOTE:** Only four (4) Apps can be added to the **Home Screen**.

## Delete Apps from the Home Screen

1. From the **Home Screen**, select the App you want to delete and press and hold **OK** for three (3) seconds.
2. The message, "Do you want to Delete this application from My Favorites?" will appear.
3. Select **Yes**, and press **OK** to delete the App.



## Input Source Selected – On-Screen Display (OSD) Menu Tree

After your input source is selected, you can adjust the **Image Setting** and **Advanced** menus.

Main Menu	Sub-menu	Menu Option			
Image Setting	Color Mode	Brightest			
		TV			
		Movie			
	Brightness	(-/+ , 0~100)			
	Contrast	(-/+ , -50~50)			
	Color Temp	6500K			
		7500K			
		9300K			
	Color Temp	User	Red Gain	(-/+ , 0~100)	
			Green Gain	(-/+ , 0~100)	
			Blue Gain	(-/+ , 0~100)	
			Red Offset	(-/+ , -50~50)	
			Green Offset	(-/+ , -50~50)	
			Blue Offset	(-/+ , -50~50)	
Tint	(-/+ , -50~50)				

Main Menu	Sub-menu	Menu Option	
Image Setting	Saturation	(-/+ , 0~100)	
	Sharpness	(-/+ , 0~50)	
	Gamma	1.8	
		2.0	
		2.2	
		2.5	
	Light Source Level	Full	
		Eco	
		Battery Saving	
	Test Pattern	OK	
	Reset Current Color Settings	OK	

Main Menu	Sub-menu	Menu Option			
Advanced	Aspect Ratio	Auto			
		4:3			
		16:9			
	HDMI Setting	Range	Auto		
			Full Range		
			Limited		
	3D Settings	3D Format	Disable		
			Frame Sequential		
			Frame Packing		
			Top-Bottom		
Side-by-Side					
3D Sync Invert		Disable			
	Invert				
Advanced	Audio Settings	Audio Mode	Movie		
			Music		
			Audio Volume		(-/+ , 0~50)
			Mute		Disable
			Enable		
	Information	Source			
Resolution					
3D Format					

## Image Setting Menu



After your input source is selected, you can adjust the **Image Setting** menu.

To access the **Image Setting** menu:

1. Press **Setting** on the remote control.
2. Use the **Left/Right** buttons on the remote control to select **Image Setting** (if applicable).



3. Then use the **Up/Down** buttons on the remote control to select the sub-menu(s).
4. Use the **Left/Right** buttons on the remote control to enter the sub-menu(s) and/or adjust the settings.
5. Press the **Return** button on the remote control to go to the previous menu or exit.

Menu	Description
<p><b>Color Mode</b></p>	<p>The projector is preset with several predefined picture modes so that you can choose one to suit your operating environment and input signal.</p> <p><u>Brightest</u> Maximizes the brightness of the projected image. This mode is suitable for environments where extra-high brightness is required, i.e. well-lit rooms.</p> <p><u>TV</u> Optimized for viewing sports in well-lit environments.</p> <p><u>Movie</u> Appropriate for colorful movies, video clips from digital cameras, or DVs through the PC input. Best for low-light environments.</p> <p><b>NOTE:</b> Only supports HDMI/USB-C signal input.</p>
<p><b>Brightness</b></p>	<p>The higher the value, the brighter the image. Lower values will result in a darker image.</p> <div style="display: flex; justify-content: space-around; align-items: center;"> <div style="text-align: center;">  <p>30</p> </div> <div style="text-align: center;">  <p>50</p> </div> <div style="text-align: center;">  <p>80</p> </div> </div> <p><b>NOTE:</b> This function may not work with some Apps.</p>

Menu	Description
<p><b>Contrast</b></p>	<p>Use this to set the peak white level after you have previously adjusted the <b>Brightness</b> setting to suit your selected input and viewing environment.</p> <div style="text-align: center;">  </div> <p><b>NOTE:</b> This function may not work with some Apps.</p>
<p><b>Color Temp</b></p>	<p>Select the color temperature setting.</p> <ul style="list-style-type: none"> <li>• 6500K: Maintains normal white coloring.</li> <li>• 7500K: A higher, cooler color temperature than 6500K.</li> <li>• 9300K: The highest color temperature; makes the image appear the most bluish-white.</li> <li>• User Color: Adjust red, green, and blue values as desired.</li> </ul>
<p><b>Tint</b></p>	<p>The higher the value, the more greenish the picture becomes. The lower the value, the more reddish the picture becomes.</p>
<p><b>Saturation</b></p>	<p>Refers to the amount of that color in a video picture. Lower settings produce less saturated colors; in fact, a setting of "0" removes that color from the image entirely. If the saturation is too high, that color will be overpowering and unrealistic.</p>
<p><b>Sharpness</b></p>	<p>A high value results in a sharper picture; a low value softens the picture.</p>
<p><b>Gamma</b></p>	<p>Reflects the relationship between input source and picture brightness.</p>

Menu	Description
<p><b>Light Source Level</b></p>	<p>Select the suitable power consumption of the LED.</p> <p><u>Full</u> 100%</p> <p><u>Eco</u> 70%</p> <p><u>Battery Saving</u> 40%</p>
<p><b>Test Pattern</b></p>	<p>Test the color presentation of the projector.</p>
<p><b>Reset Current Color Settings</b></p>	<p>Return current color settings to their default values.</p>

## Advanced Setting Menu

After your input source is selected, you can adjust the **Advanced Setting** menu.

To access the **Advanced Setting** menu:

1. Press **Setting** on the remote control.
2. Use the **Right** button on the remote control to select **Advanced Setting**.



3. Then use the **Up/Down** buttons on the remote control to select the sub-menu(s).
4. Use the **Left/Right** buttons on the remote control to enter the sub-menu(s) and/or adjust the settings.
5. Press the **Return** button on the remote control to go to the previous menu or exit.



Menu	Description
<p><b>Aspect Ratio</b></p>	<p>The <b>Aspect Ratio</b> is the ratio of the image width to the image height. With the advent of digital signal processing, digital display devices, like this projector, can dynamically stretch and scale the image output to a different aspect than that of the image input signal.</p> <p><b>NOTE:</b> Only supports HDMI/USB-C signal input.</p> <p><u>Auto</u></p> <p>Scales an image proportionally to fit the projector's native resolution in its horizontal width. This is suitable for the incoming image which is neither 4:3 nor 16:9 and you want to make the most use of the screen without altering the image's aspect ratio.</p> <p><u>4:3</u></p> <p>Scales an image so that it is displayed in the center of the screen with a 4:3 aspect ratio. This is most suitable for 4:3 images like computer monitors, standard definition TV, and 4:3 aspect DVD movies, as it displays them without aspect alteration.</p> <p><u>16:9</u></p> <p>Scales an image so that it is displayed in the center of the screen with a 16:9 aspect ratio. This is most suitable for images which are already in a 16:9 aspect, like high definition TV.</p>
<p><b>HDMI Setting</b></p>	<p><u>Range</u></p> <p>Select a suitable color range according to the color range setting of the connected output device.</p> <ul style="list-style-type: none"> <li>• Auto: Sets the projector to detect the range of the input signal automatically.</li> <li>• Full: Sets the color range from 0~255.</li> <li>• Limited: Sets the color range from 15~235.</li> </ul>

Menu	Description
<p><b>3D Settings</b></p>	<p>Enables you to enjoy 3D movies, videos, and sporting events in a more realistic way by presenting the depth of the images while wearing 3D glasses.</p> <p><u>3D Format</u></p> <ul style="list-style-type: none"> <li>• Disable</li> <li>• Frame Sequential</li> <li>• Frame Packing</li> <li>• Top-Bottom</li> <li>• Side-by-Side</li> </ul> <p><u>3D Sync Invert</u></p> <p>Allows for correction if the 3D image depth is inverted.</p>
<p><b>Audio Settings</b></p>	<p><u>Audio Mode</u></p> <ul style="list-style-type: none"> <li>• Movie: Default audio mode.</li> <li>• Music: Ideal for music playback.</li> </ul> <p><u>Audio Volume</u></p> <p>Adjust the volume from 0 to 50.</p> <p><u>Mute</u></p> <p>Mute or unmute the volume.</p>
<p><b>Information</b></p>	<p>Shows the input source, resolution, and 3D format.</p>

# Appendix

## Specifications

Item	Category	Specifications
Projector	Type	0.2" WVGA, LED
	Display Size	24"~100"
	Throw Distance	0.64-2.66 m (38" @ 1 m)
	Lens	F=1.7, f=5.5 mm
	Optical Zoom	Fixed
	Light Source Type	RGB LED
	Light Source	30,000 hours
	Display Color	1.07 Billion Colors
	Keystone	Horizontal: -/+ 40°; Vertical: -/+ 40°
Input Signal	HDMI	$f_h$ : 15K~102 kHz, $f_v$ : 23~120 Hz,
	USB C	
Resolution	Native	854 x 480
	Support	VGA (640 x 480) to Full HD (1920 x 1080)
Local Storage	Total	16 GB
	Available	12 GB

Item	Category	Specifications
Input	HDMI	1 (HDMI 1.4, HDCP 1.4)
	USB Type C	1 (5V/2A)
	USB Type A	1 USB 2.0 Reader
	Wi-Fi input	1 (5G, 802.11 ac)
	Audio In (Bluetooth)	1 (BT 4.2)
Output	Audio Out (3.5 mm)	1
	Audio Out (Bluetooth)	1 (BT 4.2)
	Speaker	3W Cube x 2
	USB Type A (Power)	1 (USB 2.0, 5V/2A, share with reader)
Power Adapter	Input Voltage	DC IN 100–240V, 50/60 Hz (auto switch)
Operating Conditions	Temperature	0°C to 40°C (32°F to 104°F)
	Humidity	0% to 90% (non-condensing)
Dimensions	Physical (W x H x D)	80 x 80 x 173 mm (3.15" x 3.15" x 6.81")
Weight	Physical	0.7 kg (1.54 lbs)
Power Consumption	On	51.0W (Typical)
	Off	< 0.5W (Standby)

# Timing Chart

## HDMI Video Timing

Signal	Resolution	Aspect Ratio	Refresh Rate (Hz)
480i	720 x 480	4:3 / 16:9	60
480p	720 x 480	4:3 / 16:9	60
576i	720 x 576	4:3 / 16:9	50
576p	720 x 576	4:3 / 16:9	50
720p	1280 x 720	16:9	50 / 60
1080i	1920 x 1080	16:9	50 / 60
1080p	1920 x 1080	16:9	24 / 25 / 30 / 50 / 60

## HDMI PC Timing

Signal	Resolution	Refresh Rate (Hz)
VGA	640 x 480	59 / 67 / 72 / 75 / 85
720 x 400	720 x 400	70
SVGA	800 x 600	56 / 60 / 72 / 75 / 85
832 x 624	832 x 624	75
XGA	1024 x 768	60 / 70 / 75 / 85
1024 x 576	1024 x 576	60
XGA+	1152 x 864	75
1152 x 870	1152 x 870	75
WXGA	1280 x 768	60 / 75 / 85
WXGA	1280 x 800	60 / 75 / 85
SVGA	1280 x 1024	60 / 75 / 85
1280 x 960	1280 x 960	60 / 85
HD	1360 x 768	60
WXGA+	1440 x 900	60 / 75 / 85
1400 x 1050	1400 x 1050	60
1600 x 1200	1600 x 1200	60
WSXGA+	1680 x 1050	60
1920 x 1080	1920 x 1080	60

## USB C Video Timing

Signal	Resolution	Aspect Ratio	Refresh Rate (Hz)
480i	720 x 480	4:3 / 16:9	60
480p	720 x 480	4:3 / 16:9	60
576i	720 x 576	4:3 / 16:9	50
576p	720 x 576	4:3 / 16:9	50
720p	1280 x 720	16:9	50 / 60
1080i	1920 x 1080	16:9	50 / 60
1080p	1920 x 1080	16:9	24 / 25 / 30 / 50 / 60

## USB-C PC Timing

Signal	Resolution	Refresh Rate (Hz)
VGA	640 x 480	59 / 67 / 72 / 75 / 85
720 x 400	720 x 400	70
SVGA	800 x 600	56 / 60 / 72 / 75 / 85
832 x 624	832 x 624	75
XGA	1024 x 768	60 / 70 / 75 / 85
1024 x 576	1024 x 576	60
XGA+	1152 x 864	75
1152 x 870	1152 x 870	75
WXGA	1280 x 768	60 / 75 / 85
WXGA	1280 x 800	60 / 75 / 85
SVGA	1280 x 1024	60 / 75 / 85
1280 x 960	1280 x 960	60 / 85
HD	1360 x 768	60
WXGA+	1440 x 900	60 / 75 / 85
1400 x 1050	1400 x 1050	60
1600 x 1200	1600 x 1200	60
WSXGA+	1680 x 1050	60
1920 x 1080	1920 x 1080	60



## 3D Support Timing

HDMI 3D (BlueRay 3D with Info Frame)				
Signal	Resolution (Dots)	Aspect Ratio	Refresh Rate (Hz)	Support
<b>Frame Packing</b>				
1080p	1920 x 1080	16:9	23.98 / 24	Yes
720p	1280 x 720	16:9	50 / 59.94 / 60	Yes
<b>Side by Side</b>				
1080i	1920 x 1080	16:9	50 / 59.94 / 60	Yes
<b>Top and Bottom</b>				
1080p	1920 x 1080	16:9	23.98 / 24	Yes
720p	1280 x 720	16:9	50 / 59.94 / 60	Yes
<b>3D (HDMI/USB-C) Manual Setting</b>				
SVGA	8000 x 600	4:3	60*	Yes
XGA	1024 x 768	4:3	60*	Yes
HD	1280 x 720	16:9	60*	Yes
WXGA	1280 x 800	16:9	60*	Yes
HDTV (1080p)	1920 x 1080	16:9	60	Yes
<b>NOTE:</b>				
*60 Hz signals are supported for Side by Side, Top and Bottom, and Frame Sequential.				

# Troubleshooting

This section describes some common problems that you may experience when using the projector.

Problem or Issue	Possible Solutions
<b>The projector does not turn on</b>	<ul style="list-style-type: none"><li>• Ensure the power cord is properly attached to the projector and to the power outlet.</li><li>• Check that the battery has remaining power<sup>1</sup>, or connect the power adaptor.</li><li>• When the projector is at low battery, it may automatically turn off and on repeatedly. Please switch the projector off and charge the battery for at least 30 minutes.</li><li>• If the cooling process has not completed, please wait until it has finished then try to turn on the projector again.</li><li>• If the above does not work, try another power outlet or another electrical device with the same power outlet.</li></ul>
<b>There is no picture</b>	<ul style="list-style-type: none"><li>• Ensure the video source cable is connected properly, and that the video source is turned on.</li><li>• If the input source is not selected automatically, select the correct source with the Source key on either the projector or the remote control.</li></ul>
<b>The image is blurred</b>	<ul style="list-style-type: none"><li>• Improve the clarity of the image by using the <b>Focus Adjustment Ring</b> to clarify the image.</li><li>• Ensure the projector and screen are aligned properly. If necessary, adjust the height of the projector as well as the projection angle and direction.</li></ul>

<sup>1</sup> The battery may need to be charged for three (3) hours first if the device has not been used for a long time.

Problem or Issue	Possible Solutions
<p><b>The remote control does not work</b></p>	<ul style="list-style-type: none"> <li>• Ensure there are no obstacles between the remote control and projector; and that they are within 8 m (26 ft) of each other.</li> <li>• The batteries may be out of power, please check and replace if necessary.</li> </ul>
<p><b>The projector/system is frozen and will not respond</b></p>	<ul style="list-style-type: none"> <li>• Please toggle the <b>Power Switch</b> off/on to reset the projector.</li> </ul>

## LED Indicators

Location	Light	Status and Description
<b>LED Indicator</b>	Green	Power on
	Red	Stand-by mode
<b>Battery</b>	Flashing White	Projector battery is charging
	Solid White	Projector battery is fully charged

# Maintenance

## General Precautions

- Make sure the projector is turned off and the power cable is unplugged from the power outlet.
- Never remove any parts from the projector. Contact Customer Support when any part of the projector needs replacing.
- Never spray or pour any liquid directly onto the case.
- Handle the projector with care, as a darker-colored projector, if scuffed, may show marks more clearly than a lighter-colored projector.

## Cleaning the Lens

- Use a canister of compressed air to remove dust.
- If the lens is still not clean, use lens-cleaning paper or moisten a soft cloth with lens cleaner and gently wipe the surface.

CAUTION: Never rub the lens with abrasive materials.

## Storing the Projector

If you intend to store the projector for an extended period of time:

- Ensure the temperature and humidity of the storage area are within the recommend range.
- Retract the adjuster foot completely.
- Remove the batteries from the remote control.
- Pack the projector in its original packaging or equivalent.

## Disclaimer

- It is not recommend the use of any ammonia or alcohol-based cleaners on the lens or case. Some chemical cleaners have been reported to damage the lens and/or case of the projector.
- NOMVDIC™ will not be liable for damage resulting from use of any ammonia or alcohol-based cleaners.

# Regulatory and Service Information

## Compliance Information

This section addresses all connected requirements and statements regarding regulations. Confirmed corresponding applications shall refer to nameplate labels and relevant markings on the unit.

### FCC Compliance Statement

This device complies with part 15 of FCC Rules. Operation is subject to the following two conditions: (1) this device may not cause harmful interference, and (2) this device must accept any interference received, including interference that may cause undesired operation. This equipment has been tested and found to comply with the limits for a Class B digital device, pursuant to part 15 of the FCC Rules.

These limits are designed to provide reasonable protection against harmful interference in a residential installation. This equipment generates, uses, and can radiate radio frequency energy, and if not installed and used in accordance with the instructions, may cause harmful interference to radio communications. However, there is no guarantee that interference will not occur in a particular installation. If this equipment does cause harmful interference to radio or television reception, which can be determined by turning the equipment off and on, the user is encouraged to try to correct the interference by one or more of the following measures:

- Reorient or relocate the receiving antenna.
- Increase the separation between the equipment and receiver.
- Connect the equipment into an outlet on a circuit different from that to which the receiver is connected.
- Consult the dealer or an experienced radio/TV technician for help.

**Warning:** You are cautioned that changes or modifications not expressly approved by the party responsible for compliance could void your authority to operate the equipment.

### **FCC Radiation Exposure Statement**

This equipment complies with FCC radiation exposure limits set forth for an uncontrolled environment. End users must follow the specific operating instructions to satisfy RF exposure compliance.

This transmitter must not be co-located or operating in conjunction with any other antenna or transmitter. This equipment should be installed and operated with a minimum distance of 20 centimeters between the radiator and your body.

The users manual or instruction manual for an intentional or unintentional radiator shall caution the user that changes or modifications not expressly approved by the party responsible for compliance could void the user's authority to operate the equipment.

### **Industry Canada Statement**

CAN ICES-003(B) / NMB-003(B)

### **IC Warning Statement**

This device complies with Industry Canada license- exempt RSS standard(s). Operation is subject to the following two conditions: (1) this device may not cause interference, and (2) this device must accept any interference, including interference that may cause undesired operation of the device.

Le présent appareil est conforme aux CNR d'Industrie Canada applicables aux appareils radio exempts de licence. L'exploitation est autorisée aux deux conditions suivantes : (1) l'appareil ne doit pas produire de brouillage, et (2) l'utilisateur de l'appareil doit accepter tout brouillage radioélectrique subi, même si le brouillage est susceptible d'en compromettre le fonctionnement.

### **Country Code Statement**

For product available in the USA/Canada market, only channel 1~11 can be operated. Selection of other channels is not possible.

Pour les produits disponibles aux États-Unis/Canada du marché, seul le canal 1 à 11 peuvent être exploités. Sélection d'autres canaux n'est pas possible.

## IC Radiation Exposure Statement

This equipment complies with IC RSS-102 radiation exposure limits set forth for an uncontrolled environment. This equipment should be installed and operated with minimum distance 20cm between the radiator & your body. The device for the band 5150-5825 MHz is only for indoor usage to reduce potential for harmful interference to co-channel mobile satellite systems.

Cet équipement est conforme aux limites d'exposition aux rayonnements IC établies pour un environnement non contrôlé. Cet équipement doit être installé et utilisé avec un minimum de 20cm de distance entre la source de rayonnement et votre corps. Les dispositifs fonctionnant dans la bande 5150-5825 MHz sont réservés uniquement pour une utilisation à l'intérieur afin de réduire les risques de brouillage.

Operation in the band 5150-5250 MHz is only for indoor use to reduce the potential for harmful interference to co-channel mobile satellite systems.

La bande 5150-5250 MHz est réservée uniquement pour une utilisation à l'intérieur afin de réduire les risques de brouillage préjudiciable aux systèmes de satellites mobiles utilisant les mêmes canaux.

## CE Conformity for European Countries



The device complies with the EMC Directive 2014/30/EU, Low Voltage Directive 2014/35/EU, Ecodesign Directive 2009/125/EC and Radio Equipment Directive 2014/53/EU. Frequency Range : 2400-2483.5MHz, 5150-5250MHz  
Max Output Power : under 20dBm

### The following information is only for EU-member states:

The mark shown to the right is in compliance with the Waste Electrical and Electronic Equipment Directive 2012/19/EU (WEEE). The mark indicates the requirement NOT to dispose of the equipment as unsorted municipal waste, but use the return and collection systems according to local law.

If the batteries, accumulators and button cells included with this equipment display the chemical symbol Hg, Cd, or Pb, then it means that the battery has a heavy metal content of more than 0.0005% Mercury, or more than 0.002% Cadmium, or more than 0.004% Lead.





## Declaration of RoHS2 Compliance

This product has been designed and manufactured in compliance with Directive 2011/65/EU of the European Parliament and the Council on restriction of the use of certain hazardous substances in electrical and electronic equipment (RoHS2 Directive) and is deemed to comply with the maximum concentration values issued by the European Technical Adaptation Committee (TAC) as shown below:

Substance	Proposed Maximum Concentration	Actual Concentration
Lead (Pb)	0.1%	< 0.1%
Mercury (Hg)	0.1%	< 0.1%
Cadmium (Cd)	0.01%	< 0.01%
Hexavalent Chromium (Cr6+)	0.1%	< 0.1%
Polybrominated biphenyls (PBB)	0.1%	< 0.1%
Polybrominated diphenyl ethers (PBDE)	0.1%	< 0.1%
Bis(2-Ethylhexyl) phthalate (DEHP)	0.1%	< 0.1%
Benzyl butyl phthalate (BBP)	0.1%	< 0.1%
Dibutyl phthalate (DBP)	0.1%	< 0.1%
Diisobutyl phthalate (DIBP)	0.1%	< 0.1%

**Certain components of products as stated above are exempted under the Annex III of the RoHS2 Directives as noted below. Examples of exempted components are:**

- Copper alloy containing up to 4% lead by weight.
- Lead in high melting temperature type solders (i.e. lead-based alloys containing 85% by weight or more lead).
- Electrical and electronic components containing lead in a glass or ceramic other than dielectric ceramic in capacitors, e.g. piezoelectronic devices, or in a glass or ceramic matrix compound.
- Lead in dielectric ceramic in capacitors for a rated voltage of 125V AC or 250V DC or higher.

## Battery Warning

- Battery:

- » High or low extreme temperatures that a battery can be subjected to during use, storage or transportation; and low air pressure at high altitude.
- » Replacement of a battery with an incorrect type that can defeat a safeguard (for example, in the case of some lithium battery types);
- » Disposal of a battery into fire or a hot oven, or mechanically crushing or cutting of a battery, that can result in an explosion;
- » Leaving a battery in an extremely high temperature surrounding environment that can result in an explosion or the leakage of flammable liquid or gas;
- » A battery subjected to extremely low air pressure that may result in an explosion or the leakage of flammable liquid or gas.

## Warning

- » The battery used in this device may present a risk of fire or chemical burn if removed or disassembled.
- » Follow the warning labels for your personal safety.
- » There is a risk of explosion if the battery is replaced by an incorrect type.
- » Do not dispose of in a fire.
- » Never attempt to short-circuit your LED projector's battery.
- » Discontinue usage if leakage is found.
- » The battery and its components must be recycled or disposed of properly.
- » Keep the battery and other small components away from children.

## Indian Restriction of Hazardous Substances

Restriction on Hazardous Substances statement (India). This product complies with the "India E-waste Rule 2011" and prohibits use of lead, mercury, hexavalent chromium, polybrominated biphenyls or polybrominated diphenyl ethers in concentrations exceeding 0.1 weight % and 0.01 weight % for cadmium, except for the exemptions set in Schedule 2 of the Rule.

## Copyright Information

Copyright© NOMVDIC Corporation, 2023. All rights reserved.

NOMVDIC™ is a trademark of NOMVDIC Corporation with trademark applications in the US and certain other countries.

**Disclaimer:** Third-party applications or application stores showed herein are for demonstration purposes only, and their respective logos, trademarks are owned by their respective owners, who neither sponsor our products nor are affiliated with our company.

## Customer Service

For technical support or product service, please contact us at: <https://nomvdic.io/pages/contact> or send an email to: [hello@nomvdic.io](mailto:hello@nomvdic.io).

To register the warranty for your NOMVDIC™ products, please visit <https://nomvdic.io/pages/warranty>.

**NOTE:** You will need the product's serial number.

# Limited Warranty

## What does the warranty cover?

NOMVDIC™ warrants its products to be free from defects in material and workmanship during the warranty period. If a product proves to be defective in material or workmanship during the warranty period, NOMVDIC™ will, at its sole option, repair or replace the product with a similar product. Replacement Products or parts may include remanufactured or refurbished parts or components. The replacement unit will be covered by the balance of the time remaining on the customer's original limited warranty. NOMVDIC™ provides no warranty for any third-party software whether included with the product or installed by the customer, installation of any unauthorized hardware parts or components. (Please refer to: "What the warranty does not cover" section)

## How long is the warranty effective?

NOMVDIC™ Projector

1-year Limited Warranty

Remote Control

6-month Limited Warranty

AC Adapter

6-month Limited Warranty

## Who does the warranty protect?

This warranty is valid only for the first consumer purchaser.

## What does the warranty NOT cover?

1. This warranty excludes normal depletion of consumable parts such as batteries, power cord, 3.5 mm audio cable, and USB-C cable unless failure has occurred due to a defect in materials or workmanship and, damage resulting from abuse, accident, modifications, unauthorized repairs or other causes that are not defects in materials and workmanship.
2. Any product on which the serial number has been defaced, modified, or removed.
3. Damage, deterioration or malfunction resulting from:

- » Accident, misuse, neglect, fire, water, lightning, or other acts of nature, unauthorized product modification, or failure to follow instructions supplied with the product.
- » Repair or attempted repair by anyone not authorized by NOMVDIC™.
- » Damage to or loss of any programs, data or removable storage media.
- » Any damage of the product due to shipment.
- » Causes external to the product, such as electric power fluctuations or failure.
- » Normal wear and tear.
- » Failure of owner to perform periodic product maintenance as stated in User Guide, such as cleaning of user-cleanable projector filters.
- » Any other cause which does not relate to a product defect.
- » Hardware/Accessories/Parts/Components - Installation of any unauthorized hardware, accessories or components.
- » Damage to, or abuse of, the coating on the surface of the display through inappropriate cleaning as described in product User Guide.

### **How to get service?**

For information on obtaining warranty service, please contact [hello@nomvdic.io](mailto:hello@nomvdic.io). Please be prepared to provide the below information when obtaining service:

- The serial number of the product
- A copy of the dated sales slip
- Your name
- Email address
- Phone number
- Your shipping address
- A description of the problem you are experiencing

NOMVDIC™ is not responsible for any damages in transit by your shipper.

Insurance of the returning product is recommended should you experience any transportation claim from the carrier you select.



NOMVDIC™